IT'S NECESSARY
While you're enjoying a cool lakeside or forest camp during your vacation, nothing will add to your pleasure as much as the home paper, fresh every day. Leave your vacation address before you go.

Coshocton Tribune

FULL UNITED PRESS NEWS REPORT AND TIMES-AGE CIRCULATION BOOKS OPEN TO ALL

THE WEATHER
FOR OHIO—Fair and warmer Sunday. Continued fair Monday. Not much change in temperature

VOL. X, No. 334 SUNDAY MORNING, AUGUST 3, 1919. THREE CENTS

COUNTY FOOD INVESTIGATION WILL COMMENCE MONDAY

ORGANIZED LABOR HAS GOV'T RY. OWNERSHIP PLAN FOR CONGRESS

Promise is Made That Adoption of Plan Will Reduce Cost of Operation and General Cost of Living—Rep. Sims Author of Bill Introduced Saturday.

WASHINGTON, Aug 2—Organized labor's plan for peace time operation of the railroads—complete government ownership—was introduced in congress today with the promise that its adoption will bring lower rates and reduce the cost of living in general.

The plan was submitted in a bill introduced in the house by Representative Sims, Tenn., ranking Democratic member of the house interstate and foreign commerce committee, and has the approval of all the railroad brotherhoods and the American Federation of Labor.

The bill provides:

1—Purchase by the government of all the railroad systems on valuations determined finally by the courts.

2—Operation by a directorate of fifteen(five to be chosen by the president to represent the public, five to be elected by the operating officials and five by the classified employes

3—Equal division of surplus, after paying fixed charges and operating costs, between the public and the employes.

4—Automatic reduction of rates when the employes share of the surplus is more than five percent of the gross operating revenue.

5—Regional operation of the lines as a unified system.

6—Building of extensions at expense of the communities benefitted, in proportion to the benefit.

7—Payment for the roads made thru government bonds bearing four percent interest.

The plan will be considered by the house committee next week with various other proposals made.

"I believe the plan of organized labor," said Sims today, "would establish harmony between the public interest and the interests of wage earners and capital. It would protect the public against exploitation for the benefit of either capital or labor.

"It would assure the public reduction in rates equal to any increase in earning power which the employes might create for themselves by the efficiency of the organization or the skill in management. This would be the first step in solving the problem of the high cost of living as the cost of transportation enters into the price of every commodity

"Protection against increased rates, assurance of reduced rates would inspire industry with confidence, would increase the purchasing power of the dollar and would break the vicious cycle which now exists whereby every increase in wages is reflected in an increased cost of production."

HOLY RELIC USED ON THOUSANDS TO AFFECT "CURES"

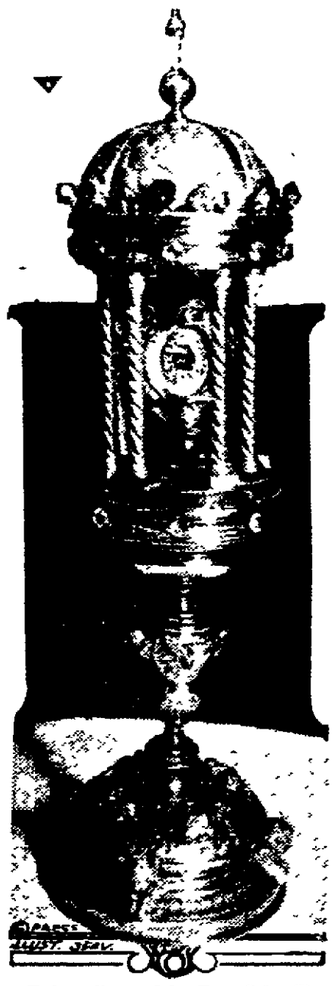

Holy relic used by Rev. John H. Southwick.

This holy relic, used by the Rev. John H. Southwick in his healing work during the solemn "Novena," held at St. Ann's church, New York, is said to have made many cures. It was brought from Rome twenty-five years ago and during the infantile paralysis epidemic was used with remarkable success. Ten thousand soldiers were blessed with the relic during the world war. It is applied to the affected portion of the sick person. It is expected fifty thousand persons will be blessed by it at St. Ann's this year. Forty thousand asked its healing powers last year.

NO SETTLEMENT IN STRIKE OF CITY PLUMBERS

Late Saturday evening no settlement had been reached between the striking plumbers and proprietors of the local plumbing shops

The strikers are still holding out for their demand of 62 1 2 cents and are of the opinion that the same will be granted The master plumbers renewed their offer of 60 cents to the strikers Saturday but were met with a firm refusal.

MEMORIAL FOR M'COY PLANNED

Expenditure of the $1,000 recently bequeathed the public library by the late C. B. McCoy will in all probability take the form of a tablet to be erected to his memory in that institution

This is now under the consideration of the Board of Trustees and will most likely be approved by them.

Miss Phoebe Schlemmer, of Route 7 is visiting Mrs. J. A. Evans, 685 Johnst.

CONGRESSIONAL INVESTIGATORS PROBE INTO U. S. ARMY BRUTALITIES ABROAD

Representatives Oscar E. Bland (left) and Royal C. Johnson.

Much evidence of brutality to inmates of the prison camps of the American expeditionary forces in France has been unearthed by Representatives Royal C. Johnson of South Dakota, former service man, and Oscar E. Bland of Indiana, members of the congressional sub-committee on foreign expenditures. Evidence that army officials in France deliberately destroyed millions of dollars worth of U. S. property has also been brought to light.

STATE WIDE PROHIBITION FIGHT IN NOVEMBER IS NOW ASSURED

COLUMBUS, O., Aug. 2.—Ohio is assured of another statewide prohibition fight this fall by the filing today by the Ohio Home Rule Association of a petition, bearing 142,000 signatures, calling for the submission of a constitutional amendment repealing statewide prohibition, re-establishing the old license system and home rule local option features and defining a non-intoxicating beverage as one containing not more than 2 3-4 per cent alcohol.

A statement issued by the association said a vote this fall would give many thousands of soldiers, who were out of the state last year, a chance to express their sentiments on a dry Ohio.

James A. White, state superintendent of the Anti-Saloon league, issued a statement saying:

"The latest effort of the wets to repeal statewide prohibition after 45 states have voted for nationwide prohibition is as clear an effort to revive 'state rights' and nullify federal laws as has ever been made. The 'state rights' issue was settled at terrible cost from 1861 to 1865."

White added that the chief backers of the wets have been "the disloyal German American Alliance," which had been largely financed by the liquor interests.

FRESNO MAN LOSES 50 LBS. IN THE ARMY

Paul Leavengood, son of Mr. and Mrs. D. D. Leavengood, Fresno, who has been confined to the U S Military hospital at Oswego, N Y, following his return from France in June arrived home Saturday on furlough.

Mr Leavengood is recovering after long illness from pleurisy, with which he was stricken while in the service In France he was confined in various hospitals for thirteen weeks and underwent ten operations Over fifteen pints of fluid were taken from his lungs thru operations. The illness left him in a weakened and frail condition and caused a loss in weight of about fifty pounds Previous to entering the service he weighed two hundred while his present weight is about one hundred and fifty five

On his arrival in the states Mr Leavengood was at once forwarded to military hospital at Oswego, N Y, where every effort is being made to build up his health and bring about his complete recovery At the present he is believed to be improving and unless serious complications develop complete recovery will be only a matter of short time

Mr Leavengood served with the 37th Division and was in the Medical Corps. He was attached to the 112th Ammunition train.

Owing to his confinement in the hospital in Oswego discharge has been withheld until dismissal from the hospital Mr Leavengood will return there shortly and upon dismissal will in all probability be sent to Camp Sherman for discharge

HAWKINS GOES TO FRISCO AND NEW POSITION

Harry L. Hawkins, until recently of 140 north Sixth st, expected to leave Coshocton this morning for New York where he will join Mrs. Hawkins, who is singing for a phonograph record company there After two weeks in New York Mr Hawkins will leave August 15 for San Francisco to take up his work as traveling representative for an eastern electrical appliance company His headquarters will be in San Francisco, and his territory will include California, Oregon and Washington Mrs. Hawkins will join him at San Francisco in October, according to tentative plans

Mr Hawkins resigned his position as advertising and display manager at the McKeown-Settle dry goods store July 1 His resignation became effective Aug 1, terminating more than seven years' connection with the local store Mr Hawkins' ability along his line, and his strong personality made him a valuable employe of the local firm, and his departure is keenly regretted A handsome remembrance was presented him by the firm Saturday.

During their residence in Coshocton Mr and Mrs Hawkins formed many close friendships Both are talented musicians, whose services were at all times available to the community Mrs. Hawkins is at present engaged in producing vocal records under the pseudonym of "Joan Forrest."

Four Communities Want Free Extension School This Year

Plainfield, Birds Run, Isleta and West Lafayette are making preparations to participate in the extension school courses to be given in Coshocton county this fall.

The work is in charge of the college of agriculture of the Ohio State University.

CIRCUS IS COMING

Stillman's motorized circus, something entirely new in that line, is on its way to Coshocton Many brand new features are promised The circus will arrive on August 12 or 13

MY SHIPS

If all the ships I have at sea
Should come a-sailing home to me,
Ah, well, the harbor could not hold
So many sails as there would be,
If all my ships came in from sea.

If half my ships came home to me,
And brot their precious freight to me,
Ah, well, I should have wealth as great
As any king who sits in state
So rich the treasure that would be,
In half my ships now out at sea

If just one ship I have at sea
Should come a-sailing home to me,
Ah, well, the storm-clouds then might frown,
For if the others all went down,
Still rich and proud and glad I'd be
If that one ship came back to me.

If that one ship went down at sea,
And all the others came to me,
Weighed down with gems and wealth untold,
With glory, honor, riches gold—
The poorest soul on earth I'd be
If that one ship came not to me

O skies, be calm! O winds, blow free!
Blow all my ships safe home to me,
But if thou sendest some a wrack,
To nevermore come sailing back,
Send any, all that skim the sea,
But bring my love ship home to me.

—Ella Wheeler Wilcox.

War Chest Refund Handy For Pledges

Returned War Chest checks are being used to a great extent by local people to pay their Salvation Army pledges, according to information given out Saturday by Commandant Mildred Douglas.

One more pay-day remains, September 1st. T. L Montgomery is in charge of the fund.

PROSECUTOR LEECH EXPECTS TO PROBE PROFITS OF RETAILERS AND ACTIVITIES OF HOARDERS

City Police Force is Placed at His Disposal—Will Summon Special Grand Jury if Necessary in Order to Secure Desired Information—Work may Consume Four Weeks.

The food probe in Coshocton will open Monday. That is the statement made by Prosecutor Lloyd S. Leech, Saturday. This investigation is in line with the course mapped out at a meeting of Ohio prosecutors at Columbus July 30.

Because of the death of his mother, Mrs. Thomas Leech, at Keene Friday he was unable to commence the investigation at once. The probe will be formally opened Monday morning.

The Coshocton Provision Co., and J. L. Dickerson Creamery & Produce Co., as well as grocers and all retail stores will be investigated.

The entire police force has been placed at the disposal of the prosecutor, who declares that he will conduct the investigation personally and will call a special session of the grand jury if necessary.

While the probe was launched primarily for the purpose of investigating the prevailing prices of food it may branch out into other lines and include clothing, shoes, hardware or any other article of the nature of general merchandise.

"I have the entire month to complete the task," said the prosecutor, "and intend to make it as thoro as possible. To that end I will call into action not only the local police force but also a number of the ladies' organizations of the city.

"We will make a comparison of the selling and cost price of every article and will conduct a thoro investigation for any evidence of hoarding. The probe will be pursued without the aid of the grand jury unless I meet with opposition in the way of a refusal to give information.

"In such a case I will call a session of the grand jury and will prefer charges under the Valentine and Sherman anti-trust laws."

The Coshocton Provision & Packing Company, the J L Dickerson Creamery & Produce Company, as well as all retail stores of the city will be subject to the investigation. Officials of both the provision company and the Dickerson creamery expressed themselves Saturday as being heartily in favor of the investigation

"We hold a license for a meat cold storage house and believe we are fulfilling existing regulations in every respect No trouble whatever is anticipated," said P C Shipps, representative of the packing company

"We welcome it and will extend our hearty co-operation" was the statement given out by an official of the Dickerson creamery The creamery does not operate a cold storage plant and is without a license of that kind

It is the opinion that a number of local retailers will be implicated during the investigation for holding produce over the allotted time without a license

The report of the probe here will be filed with Attorney General John G Price on September . Reports from the 88 Ohio counties must be in by that date as the attorney generals of the nation will meet in Boston, Mass, Sept 8, for the purpose of comparing data and making preparations to continue the fight

SALE OF ARMY FOOD TO OPEN AUGUST 18 BY PARCEL POST

Schedule of Prices of Canned Vegetables and Meats Announced

POSTAGE IS UNPAID

Municipalities Must Pay Freight On Shipments From Storage Houses

WASHINGTON, Aug 2—Sale of surplus army food to the consumers thru the parcel post will begin August 18, the war department division of sales announced today.

Prices at which army surplus canned vegetables and meats will be offered to municipalities were announced today by the war department director of sales.

These prices, sales officials said, will form the basis for the price that is to be charged consumers when the surplus army food is sold thru the parcel post as authorized in a house resolution The parcel post prices cannot be determined definitely until postoffice and war department officials settle their differences over how much postage is to be charged for the food sold in this way.

Prices per dozen cans of vegetables are

(No. 1 cans contain slightly less than a pound No 2 cans twice as much)

Baked beans, No 1 can, 89c No 2 cans, $1 62
No 3 cans $2 14
Stringless beans, No. 2 cans $1 34
No 10 cans, $9 76
Corn No 2 cans, $1 44
Peas, No 2 cans, $1 36
Tomatoes, No 2 cans, $1 28.
No 2 1 2 cans, $1 60
No 3 cans, $1 80
No 10 cans, $5 94
Pumpkin, No 2 cans 74c
Number 3 cans $1 2
No 10 cans, $2 85
Squash, No 2 cans, 72c
Meat prices are, per dozen cans:
Corned beef, No 1 can, $3 50
No 2 cans, $6 96
Six pound cans, $24 00
Roast beef, No 1 cans, $2 48
One pound cans $4 92
Two pound cans $7 92
Six pound cans, $26 40
Corn beef hash, one pound can, $2 75
Two pound cans $4 80
Bacon in crates, 24 cents per pound
In tins 36 cents per pound

These prices are on board cars at storage points Wherever overhead expenses are incurred in distribution the food, municipalities will add to the government prices in order to cover the cost of the food The war department is determining prices of other commodities These will be announced early next week

Because charter restrictions prevented some cities from buying food after the original war department plan, the department has made it possible for such cities to become practically government agents

FIRST WOMAN CHIEF IN CENSUS BUREAU

Miss Emily I. Farnum.

Miss Emily I Farnum of New York, new expert chief of a division in the bureau of census in the department of commerce, is the first woman to hold such a position.

ENAMELING CO. SWELLS CAPITALIZ'N

Capitalization of the Beach Enameling Company, north Fourth st, has been increased from $100,000 to $150,000

The company, it is understood, is contemplating extensive improvements to be made on their present plant, located on north Fourth st H D Beach Cambridge st, is president of the company

FEROCIOUS APE DEVOURS MAN

A signed communication from Nellie concerning the 'man eating ape" received at this office Saturday sets forth the "fact' that a well known local hunter who ventured out in pursuit of the monster had not returned

A posse, organized to rescue the hunter succeeded in finding only his boots and gun stock A half mile down the river from this spot the animal was discovered, perched upon a log and picking his teeth with the gun barrel, the letter said

Official announcement of the animal's capture will be made, the letter stated, so that missing citizens may return to their families

LYND STUDIES MERCHANDISING

E H Lynde, 224 south Fourth st, of the Lynde Clothing Company, will attend a merchandising school conducted by A B Kirschbaum Co, of Philadelphia, clothing manufacturers

The classes will be held at the LaSalle hotel four days, beginning Monday

BUDAPEST—Priests and business men are excluded from the vote by the soviet congress, which reserves the franchise for "workers, without distinction of sex, who do work useful to the state," and Red army soldiers

LIEUT. BASSETT IS CALLED BACK INTO THE ARMY

Lieut B O Bassett, U S regular army reserve, has been summoned from the home of his mother, Mrs. Caroline Bassett Wilson av, to Portland, Me, to take command of the Eighth company, coast artillery U S A He is under orders to leave Coshocton Monday

Lieut Basset and the eighth company have been ordered out for service He said Saturday that their work probably would take them into Mexico

THE COSHOCTON TRIBUNE
And Times-Age.
Entered as second class mail matter at the postoffice at Coshocton, Ohio, under the Act of March 3, 1879. Published evenings and Sunday morning by The Tribune Co.

SUBSCRIPTION RATES
One week by carrier 15c
One week by mail 10c
(Single week by mail ..... 15c)
One year by mail $4.00
All mail subscriptions payable in advance and paper stops on expiration. This is to comply with Postoffice ruling and there will be no deviation therefrom.

Bringing Up Father

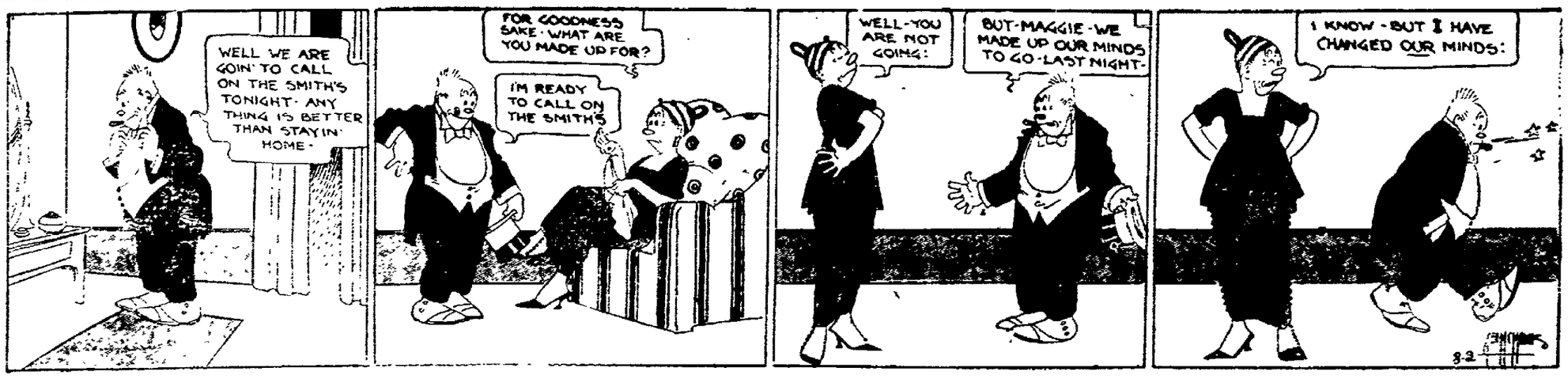

Copyright, 1918, International News Service

AN ANSWER TO THE PETTIFOGGERS.

Every advocate and every opponent of the League Covenant should read "Wilsonville" by Gerald Stanley Lee in the Saturday Evening Post of July 19. The author acknowledges that he "dislikes" President Wilson and then reads the opponents of the Covenant a scathing lecture.

He declares that the American people ought to believe in the League so earnestly that practically any kind of a League of Nations will work. Mr. Lee sweeps aside all the pettifogging arguments that have been raised against this and that point in the Covenant and goes straight to the heart of things. He says:

"If every woman in this country for the next twenty years should take the position that she would not marry a man unless he could show her specifications of what his children were going to be like, she would be acting in precisely the way Senator Borah does about the League of Nations.

"There are times in the lives of men and women and of nations that can be faced only without absolutely knowing, like childbirth and like death.

"It is not a time, with forty desperate nations knocking on the door, for us to ask each other.

"Or to ask a committee of the Senate; or to ask the President.

"It is a time to plank down millions of votes, billions of dollars, and ask God.

"The fate of a world cannot be calculated out and put on paper by a few talented men on a committee.

"It has got to be a vast improvisation from hour to hour and from day to day, God and four billion people are working out together.

"In dealing with things so important for us that they are unknowable, the things so important for us that God is playing the leading part, glad and proud we go on without knowing absolutely.

"In the last twelve months on this planet twenty million women have faced childbirth.

"Twenty million men have faced death.

"A new world has been conceived. Out of flame and thunder the vision has appeared before us.

"We can only be ready.

"And now are the nations gathered together in silence and in darkness in the early morning of the night.

"And now are we waiting outside the door—forty nations for the first cry of a world."

CHICAGO'S SHAME

To what extent the race riots which have disgraced East St. Louis, Washington, Chicago and other northern cities are attributable to inherent race prejudice and to what extent they are due to rotten politics is a debatable point.

But that they are at least partly due to the latter cause is not open to controversy. There is doubtless some natural antipathy between the races. But of late years it has become more and more apparent that the north, at least, is largely at fault because of the manner in which her people have dealt with the so-called "negro problem."

For fifty years it has been the custom of politicians in both parties to cater to the baser instincts of the negro on election day and during campaigns and to dump him unceremoniously between elections. In Chicago and Washington, it is true there were open collisions between whites and blacks. But in these cities, as before in East St. Louis, colored men in large numbers had been lured to the north on promise of high wages, good living conditions and fair treatment.

How these promises were shamefully broken is a matter of history. Not all white men are saints and not all negroes are criminals. Indeed, police court records in the large cities make a showing all in favor of the civic conduct of the negro. And of all American cities that for an indefinite number of years has pandered to the worst instincts of its citizenship, Chicago is most notorious.

The New York World pertinently observes that if the Chicago riots "attract unusual attention elsewhere it is not because they are a novelty or on an unprecedented scale, but because at the moment people everywhere are inclined to view such outbreaks with apprehension. The shameful truth is that America's second city is always under the control of the mob. When the mob is not shedding blood it is corrupting government, encouraging open violations of the law and terrorizing or disheartening those who stand for better things.

For forty years most of the Mayors of Chicago have taken office pledged, some of them in writing, not to enforce the laws. When we consider what that means, many things become clear. It accounts for the rottenness and weakness of Government all along the line—for police graft and oppression; for favoritism to the predatory rich and the predatory poor; for anarchy and extravagance in school management and public works; for blackmailing by the officers of certain labor unions protected by politicians; for rebellious strikes like that of the street-car men, and for rampant demagogy, foreignism and disloyalty.

Republican Bill Thompsons are the lineal descendants of Democratic Carter Harrisons. The system that produces and perpetuates them is not politically partisan. It is socially partisan. It professes to govern but its underlying purpose is no-government. To this end it invites the support of such as can be won by Republican or Democratic appeals, as the case may be, but its heaviest battalions at the polls are drawn from the violent, the depraved, the ignorant, the loose, the avaricious and the unruly of every class and every race or nationality. Unexampled failure of municipal government and almost incredible disrespect for authority, for the rights of others, for decency itself, are natural results.

The tragedy of Chicago is that it is a lawless city with a lawless government. What whites and blacks are doing to each other today is what whites have been doing to each other for more than a generation. The apparent helplessness of Mayor Thompson will excite in them astonishment, not criticism, among his fellow-citizens. It was with that in view that they elected him.

LOCAL BOXER ANSWERS DEFI

Replying to the challenge of the two Dennison boxers Johnnie Gardner and Jimmie Gallagher, B. O. (Soldier) Bassett, Coshocton glove artist, regrets that he will be unable to date either at present. He has been called back into the army service and leaves Coshocton Monday to take command of a coast artillery company at Portland, Maine. He hopes, however, to return to Coshocton in November and will be glad to accommodate one or both at that time.

Bassett is the boxer who knocked out the carnival man here a few weeks ago.

SALOON FIRE GUTS N. Y. TOWN

TROY, N. Y., Aug. 2 — Fire of unknown origin, breaking out in a saloon in Lansingburg at 2 30 this afternoon got beyond control and by 3 30 twelve buildings had been destroyed. The The blaze was being fanned by a strong west wind.

NEWARK TO GET FEDERAL GRUB

NEWARK, O., Aug. 2 — Four thousand pounds of roast beef, corned beef and bacon from the army warehouses at Columbus will be placed on sale here at the People's Market next Tuesday. The shipment was purchased by the city which has allowed people to make settlement with the government.

REAL ESTATE TRANSFERS.

William A. Taylor, et ux to Homer E. Daniels et ux pt. out lot 65, city, $1.

Cora M. Kinney et al to Walter R. Bowsher, lot 1965, city $1.

Adelia Bickel et ux to Elizabeth C. Bickel, ½ A. Mill Creek tp. $1.

Sadie M. Turner et al to Michael Henry Reigle, lot 2045 city, $1.

Chas. Blackburn, et ux to W. W. Frederick, lot 2627, city, $1.

Harvey E. Cox et ux to Carl L. Wirenburg lot 1967, city, $1.

D. H. Fox to T. S. Thompson, lots, 9, 10, 11, 12, Walhonding, $1.

Leah E. Rapp to John L. Murray, 16 A. Tuscarawas tp. $1.

L. B. Lane to Harry Altman, lot 1252, city, $1.

P. P. Renner et ux to Allen T. Renner, und ½ lot 108, city, $1.

Wm. Phillips, et ux to Palmer Martin, pt. lot 1756, city, $1.

Mary C. Lowery et al to R. Dwight Aronhalt, lot 1376, city, $1.

Mary Johnson to William B. Lynde, lot 933, city, $1.

Elizabeth Akeroyd to Benjamin McFarland, lots 14, 42, Roscoe, $1.

Valentine Miller et ux to Valentine L. Miller, 43 A. Clark tp. $1.

Judith P. Graham et ux to Marion C. Wright et al 41 45 A, Perry tp. $1.

Geo. W. Henrich to Rachel J. Henrich und ½ 40 A. Oxford tp.

Jacob Barbe et ux to Louisa Forrest lot 43, city, $1.

Benjamin Ramsey to G. W. Beard, 165 A. Mill Creek tp. $1.

Henry Stroufe et al to James L. Beck, 53 A. Jefferson tp. $1.

Stephen W. Stroufe et al to Abraham W. Foster, lot 87, city, $1.

John E. Aronhalt et al to Wm. Moore, 66 A. Franklin tp. $1.

Charlotte Berlean et al to Monford L. Haskins et ux pt. lot 859, 861, 862, $1.

John D. Cooper et ux to Robert E. Lynch et ux lots 2 and 3, Pleasant Valley, $1.

W. M. CARR, Recorder.

Clown and Pantaloon.

According to a little book on symbolism which Betty Glencorner had privately printed for her friends, the harlequinade is of sacred origin: The clown through whom the harlequin (who is the Unknown) and columbine (the Soul) pass are the tribulations of the spirits in the material phase of existence. The clown represents the world and the pantaloon the flesh. Betty, many clowns and pantaloons over the country are unaware of this.

Read for Profit—Use for Results—

ABE MARTIN

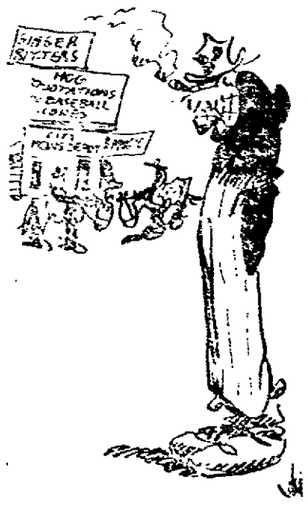

What's become o' th' feller that used t' sneak in th' side door of a saloon an' take a couple o' drinks an' then stand in th' front door? Dan Cupid starts too many things he can't finish.

"THAT LITTLE GAME" — A Dead Hand

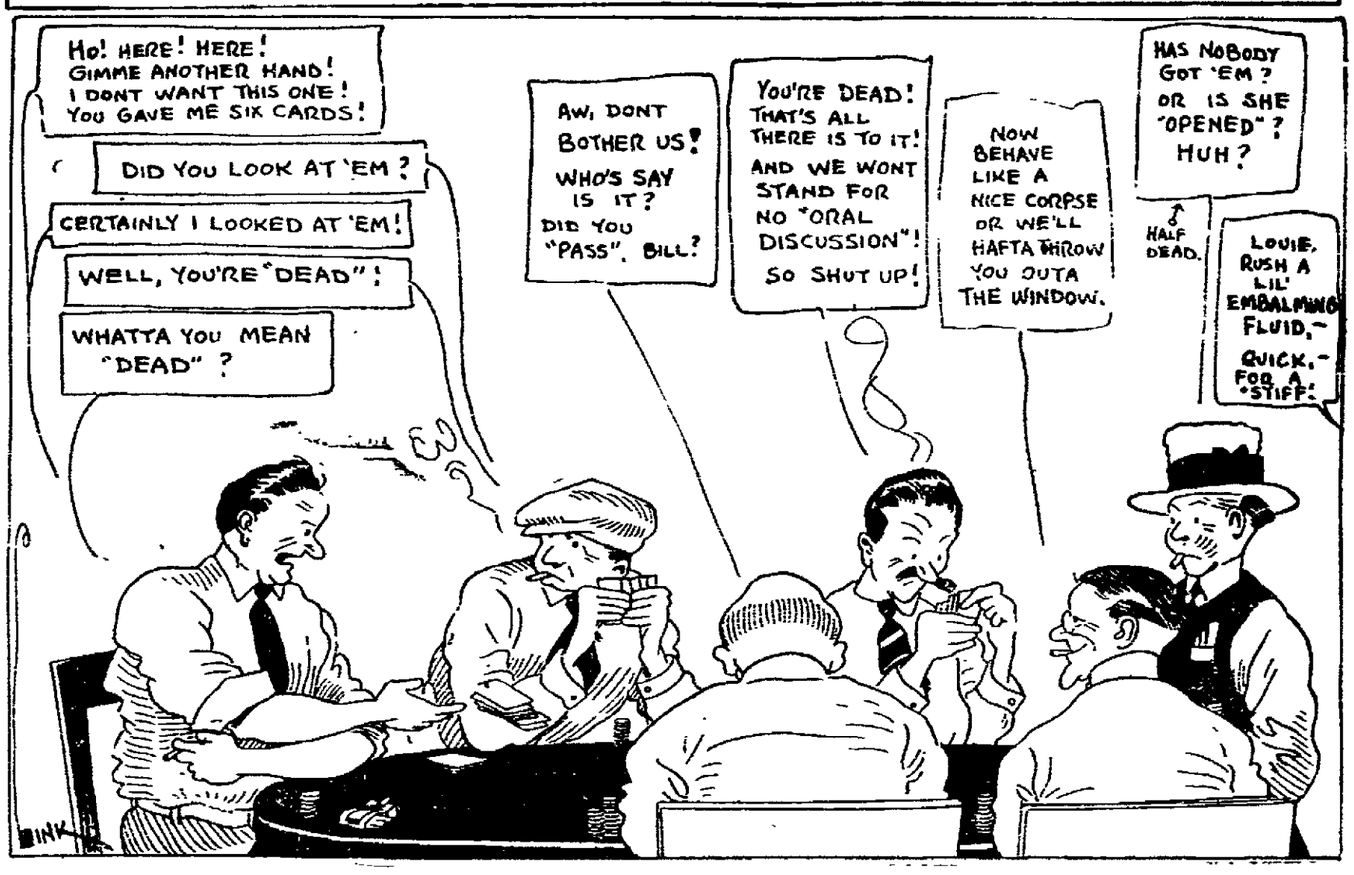

The Jollier

If that mysterious animal doesn't want to indirectly incite murder it had better come out and bow to the public.

The league of nations is taking a back seat for the National league just now, and we're pulling for the Reds.

In spite of the food probe a spring chicken as large as a sparrow is harder to own than a Ford.

Even presidents have peculiarities. Why Wilson butted in on daylight saving repeal and hung on to Burleson is unexplained.

If ice famines and coal famines would exchange seasons nobody would worry much about either.

The farmer's $2.25 wheat and $2.12 corn are gratifying to him, but his $23 his is what tickles him pink.

All you have to do to get some cheap food from Uncle Sam is to pay the postman for something you haven't seen and then trust that you'll live to get it my mail.

Some fellows are so full of kicks that their neighbors suspect they have swallowed a raisin.

The woman who used to have the grocer drive out a mile to deliver a yeast cake now walks down town and lugs home a peck of potatoes.

It is considered good form to sign your business letters with a pen, even tho no one can read your handwriting.

Some of the presidential timber looks more like lumber.

Summer safety hint—A canoe is neither a hammock nor a spring cot.

Some folks' habits lead us to wonder if they never get their tongues sunburned.

Cold storage hasn't much to do with the price of roasting ears, as far as we can determine.

COAL CO. OBJECTS TO U. S. RY. RATES

COLUMBUS, O., Aug. 2. — The Apex Coal Co. of Cleveland, today protested to the state public utilities commission against the increase in coal freight rates from Apex, Jewett, Scio, and Conotton to other points in Ohio. These rates allowed by the United States Railroad Administration, will become effective August 15.

Commissioners said today they are powerless to act because the government is running the roads.

PARIS, Aug. 2—The peace committee of the chamber of deputies recommended ratification of the German peace treaty late yesterday by a vote of 34 to 1.

PROHIBITION WHIRLING TOO FAST FOR N. Y. BUT MAJORITY GO ON SELLING: OTHER GOTHAM GOSSIP

NEW YORK, Aug. 2.—Prohibition on Father Knickerbocker's little strip of land has become a swiftly moving merry-go-round. So many varying decisions during the past week have left the hotel managers, saloon keepers and cabaret caliphs hopeful but dazed. The Federal decision in Providence that the government would have to charge that 2.75 per cent beer was intoxicating made the wets perk up and give a faint suspicion of a smile.

But the happiest decision of all for the wets was the $10 fine imposed by a judge in the criminal branch of the Federal District court on a New York bartender who admitted selling whiskey. Too they took hope from the decision in San Francisco. A federal judge out there declared the sale of 2.75 beer legal.

On the other hand in Connecticut there was a decision against the beer boosters and so it goes. It is much like watching a baseball game. One inning the score is 3 to 2 and the next inning 4 to 5. Nearly every place in New York is selling 2.75 per cent beer but the hotels are refusing to sell the so-called hard drinks.

One celebrated restaurant in the neighborhood of Lincoln Square at Sixty-sixth st. is reported to be selling all kinds of drink openly. Whiskey straight, highballs, gin, cocktails and the like are dispensed in the same open handed manner as before the war. There are quite a number of these places, it is said, and a greater degree of laxity is noticed each day.

It has been impossible to tell in New York what the people think of prohibition for the simple reason that there is no prohibition. Just now it amounts to certain restrictions. These restrictions seem to irk the average New Yorker. What his attitude will be when the law is rigidly enforced is another matter.

On my desk are six invitations to "studio teas"—not stewed-io—for the same day next week. There are many horrible ways of spending an afternoon. Two that I think of at the moment are attending a lecture on geology and attending a studio tea—yet they are being given more than ever. I wonder if there is something significant about these teas since prohibition?

Once you have attended a studio tea you never look upon things the same. You go about with a look in your eyes as if you had Really Lived. You have plumbed the depths. A studio tea is always held in a dark room. You must bark your shins several times and inhale copious clouds of incense. By that time you do not care what happens and you are ready for the worst. So they serve you tea.

Gotham's newest journalistic venture—Illustrated Daily News—is gaining a steady circulation altho it is admitted it has not acquired the quick popular favor of the London Daily Mirror, after which it was modeled. It is half the size of the average newspaper and is filled with pictures of news happenings, current events. Among the features are McCutcheon's cartoons and Bert Leston Taylor's column of humour.

New York has a most amusing mayor. Just now he is anti-Hula and he seems to want the world to know it. When New York's mayor approves or disapproves of anything he never does care who knows it. Apt as not he will write a letter to some person so that it will not escape public notice.

In Hawaii the Hula-Hulu is a national institution, like roast beef in England, cheese in Switzerland, Spaghetti in Italy and bad manners in Germany. The dance is not objected to on either moral or artistic grounds at home. But the mayor disapproves of it and has written a letter about—copies of which by some miraculous coincidence reached the press.

On the heels of the race riots in Chicago and Washington comes word of strife at Coney Island on Sunday. A recent Sunday there were more fist fights than ever before on that peninsula of amusement. The police report a renewal of gang fights all around New York. Everybody seems to have a grouch. Is man sick of war, sick of peace, sick of high prices and big taxes or is it just the weather? Something is the matter with man.

Two new flat type magazines are to make their appearance this month. Both are to be issued by Street and Smith. One is Picture Play Magazine devoted to cinema interests and the other is the first offering of this old publishing house in the illustrated popular magazine field. The old People's Magazine is to become a large flat type magazine and among its contributors are the highest salaried writers in America. The magazine will deal with personalities, fiction, the human interest articles and poetry all illustrated by artistic stars. The editor of the new People's Magazine is Lee Brown, a former war correspondent for the New York Times. The editorial director of the Street and Smith magazines is Charles Agnew MacLean who has bot more fiction and discovered more writers than any editor in New York.

Bad manners of stage folk came up for discussion among a group of writers dining on a roof garden the other day. A magazine writer just home from Europe told of a picture of a famous stage beauty of America being tacked up in a dug out near the French front. He commented upon the fact that she was an American and a French General paid her a high compliment and told how her face and cheered lonely soldiers. The magazine writer suggested that the French General write a little note to the actress, whom he knew. The General was glad to do so and it was done. When the writer returned to America he spoke to the actresses' uncle of the incident. He admitted the actress had never replied to the French General.

"That" said the magazine writer "is typical of stage folk. They are as a class bad mannered." In defense of stage folk, however, it is fair to say that all agreed that while that agreed to many stage people it did not apply to the great majority.

NEW SCHEDULE FOR S. S. BOYS AFTER TODAY

A schedule for the remaining weeks of the Inter-Sunday School Baseball league of this city was made out at a meeting of team managers and league officials Friday night. One team, the Methodist Red Triangles has withdrawn from the league. The remaining three teams, the United Bretbren Gang, the Catholic Trojans and the Presbyterians are tied for first place with six games won and three lost, giving each team a percentage of 667. The Methodists lost nine straight games.

Beginning Monday the three teams will play three games each week, until September 4. A beautiful pennant will be awarded the winning team at the close of the season by William Huffman, local photographer. The flag bears the inscription "Inter-Sunday School League Champion, 1919."

Following is the schedule for the remaining weeks of the season:

August 5, Gang vs. Trojans.
August 7, Presbys vs. Trojans.
August 8 Gang vs. Presbys.
August 12, Gang vs. Trojans.
August 14, Presbys vs. Trojans.
August 15, Gang vs. Trojans.
August 19, Presbys vs. Gang.
August 20, Gang vs. Trojans.
August 21, Presbys vs. Trojans.
August 26, Gang vs. Trojans.
August 27, Gang vs. Presbys.
August 28, Trojans vs. Presbys.
Sept. 2, Gang, vs. Presbys.
Sept. 3, Presbys vs. Trojans.
Sept. 4 Gang vs. Trojans.

No admission is charged for these games, which will be played on the Catholic field. A collection will be taken during each game to help defray expenses.

SHOPMEN OBEY STRIKE ORDER

BIRMINGHAM, ALA., Aug. 2. — Seven hundred railway shopmen employed by the Southern Railway walked out here today in obedience to a strike order. Shopmen employed by other roads entering Birmingham were momentarily expected to walk out, eBtween 1,500 and 2,000 members of the federation will be affected by the local walkout.

Look Your Best and the Rest is Easy.

For that kind of a vacation that you have always planned but never had.

GET THE RIGHT CLOTHES. For two solid weeks of comfort with a good time thrown in to boot—look your best and the rest is easy in any part of the United States or Canada.

Here are the right new things to wear. We specialize on getting men ready to play, and judging from the number of summer suits, shirts and other things we've sold the last week, we are what you would call "hitting on all cylinders."

Summer Suits **Summer Skirts**
Summer Underwear **Summer Hose**

The Hack-Lorenz Co.

THE "VALUE FIRST" STORE.

The County Farmer

A Department Conducted In the Interest of Scientific, Efficient Farming, By G. C. Musgrove, Coshocton-co Farm Agent, National Bank-bldg., Coshocton, Ohio.

Soy Beans

Soy beans planted for hay, or in the corn to be used for silage are showing up well over the entire county. The sowing of soy beans would be especially good in the hilly sections of the county, as soy beans will grow in places that will not produce alfalfa, and produce from one to two tons per acre, of excellent hay. However there has been some disappointments, but one reason for this is that seed more than a year old was sown, despite what we said thru this column, that men should be careful and not get seed that was two years old. As some unscrupulous men who like money better than integrity were putting two year old seed on the market. In other cases the disappointment was thru the use of some variety that is not dapted to this section. But where any sort of care has been taken, good results are being obtained.

Lime.

In the 300 tests that have been made over Coshocton County, we have found a universal acidity of soils. The lime requirement varying from nothing to as high as ten tons per acre. This was figured for pulverized limestone. The average requirement has run about two tons per acre, and four and five ton requirements are very common.

The question always comes up, as to what form of lime one should apply. Suppose we take two tons of pulverized limestone as the average requirement per acre, to get the same acidity counteracting power, it will take about 1 1-2 tons of hydrated lime, or one ton of caustic lime.

The present prices of lime are about $3.50 per ton, pulverized limestone, $9.50 to $10.00 per ton, hydrated and $10.00 per ton of caustic lime. Then in order to neutralize the acid on an acre, it would cost $7.00 for two tons of pulverized limestone, $14.25 per 1 1-2 tons of hydrated lime, or $10.00 for one ton of caustic lime.

If you use caustic lime once, it is doubtful that you will use it again, as it is very irritating to the eyes, mouth, nose, and legs just above the shoe tops, and very detrimental to the harness and the team.

Now if you can haul your extra 1000 pounds for $7.25, the distance you have to haul, the pulverized limestone will be the cheapest.

By looking at the above figures one can easily see, which would be the best to use.

A very good indicator of the soil fertility of a section is the amount of lime and phosphorus used. The reason for this is, that the men who use it have universally found it to supply their needs.

Storage of Wheat.

In answer to a number of questions in regard to the storage of wheat we quote the following statement from the Bureau of Markets :

"The greatest wheat crop of the United States is now in prospect, and everything indicates that the storage facilities of the country, including that to be found upon the farms, will be taxed to their capacity in order to handle the crop without serious delay and losses.

"In order to avoid the serious congestion of commercial storage and transportation facilities, farmers have been urged to utilize all available farm storage in every way possible, and are to be allowed a reasonable monthly carrying charge. This means that farmers who have available storage facilities should use them whenever possible and that they will be protected from the losses incident to shrinkage and extra handling. Very heavy losses are frequently met in both country storages and country elevators from leaky bins and the destruction of grain by rats and mice. The present price of wheat should make it especially important that all preventable losses of any nature should be avoided. All bins should be thoroly cleaned and made perfectly tight, and every precaution taken to prevent invasions of grain destroying rodents. All trash and rubbish affording a harboring place should be removed and a campaign of traps and poisons started to eradicate these pests before the grain begins to arrive.

"Farmers' Bulletin 896 of the United States department of agriculture describes various methods of destroying rats and mice. The department also furnishes plans and bills of materials for rat proof granaries. These publications may be secured free by application to the United States department of agriculture, Washington, D. C."

Grass Hoppers

We find a large amount of grass hoppers appearing in the meadows and pastures, and beginning to attack the corn and other crops. If the weather conditions are favorable for these insects it is likely that they will do a great deal of damage, and we are giving below a formula for poisoning them, by the use of bran mash:

Bran, 20 pounds.
Paris green or white arsenic (not arsenate of lead), 1 pound.
Sirup, 2 quarts.
Oranges or lemons, 3 fruits.
Water 2 3-4 gallons.
Mix the bran and poison dry.

Grind the oranges or lemons thru the food chopper and stir into the water with the sirup. Pour the sweetened mixture over the poisoned bran slowly stirring to get it uniformly moist. Add additional water, if necessary to moisten. Do not get the mixture too wet as it will not scatter well. This will make enough poison to cover three to four acres. Scatter very thinly in the evening or early morning when the hoppers are present. They do not die until 24 to 36 hours after feeding.

If fruit trees are being eaten, add more sirup to the mixture and scatter it thinly over the leaves of the tree. The additional sirup makes it stick to the leaves.

Recent experiments in Arizona show that it is effective if hardwood sawdust is used in place of one-half the bran.

It is important to poison the hoppers around the edges of corn fields by scattering the mixture along the fence rows and on the corn in the outside rows. Repeat every week if necessary.

Cow Testing Association Pays

The Barnesville, O., Cow Testing Association was organized in May, 1914.

Their average per cow has been as follows: First year, 5264 pounds of milk, 273 pounds of butterfat; second year, 5594 pounds milk, 283 pounds butterfat; third year, 5923 pounds milk, 309 pounds of butterfat; fourth year, 5974 pounds milk, 314 pounds butterfat; fifth year, 6729 pounds milk, 346 pounds butterfat

INVESTMENTS

To Be Generally Desirable Must Be Safe, Pay A Fair Return, Be Readily Convertible Into Cash And Give No Trouble

1. The 5% certificates of The Buckeye State Building & Loan Co., 22 West Gay St., Columbus, O.
2. Answer that description.
3. It loans only on homes and farms, the safest of all loans.
4. Money may ordinarily be withdrawn upon demand, altho the law permits notice to be asked.
5. Each six months you receive a check by mail for your interest.
6. Your business is solicited.
7. Assets over $17,500,000.

Grange

The Tiverton Grange will hold an open meeting at the township house August 7, at which time the following program will be given. Everyone invited.

Song, America, all.
Juvenile Grange.
Song, Quartette.
Roll call, "The League of Nations."
Song by the girls
Recitation, Glawdwin Tarrh.
Recitation, Nellie Smith.
Discussion, "Conservation of Moisture," C. H Gamertsfelder.
Song, Quartette
Recitation, Leona Barnes.
Song, Edna Sawnie and Glawdwin Tarrh.
Music, Clara Miller.
Some of the conveniences about the home and farm which my father did not have at my age, Noble Hagelbarger.
Recitation, Ottie Thatcher.
Song, Quartette
Recitation, Nellie Miller.
Closing song.

CLEVELAND, Aug 2—Kid Wolfe, Cleveland bantamweight, will meet Joe Burman, of Chicago, in a 20 round decision fight at Akron, Ohio, on Labor day, it was announced by Jimmy Dunn Wolfe's manager today. The fight will be in the open air.

Matt J. Hinkel, Cleveland matchmaker is staging the event. The fight will be in the nature of an elimination affair ,the winner to meet Pete Herman for the bantamweight crown.

Tribune Class Ads cost LITTLE but they get BIG results

LADIES

When irregular or delayed use Triumph Pills. Safe and always dependable. Not sold at drug stores. Do not experiment with others; save disappointments. Write for "Relief" and particulars, it's free. Address National Medical Institute, Milwaukee, Wis.

CHICHESTER S PILLS
THE DIAMOND BRAND.
Ladies! Ask your Druggist for Chi-ches-ter's Diamond Brand Pills in Red and Gold metallic boxes, sealed with Blue Ribbon. Take no other. Buy of your Druggist. Ask for CHI-CHES-TER'S DIAMOND BRAND PILLS, for 25 years known as Best, Safest, Always Reliable
SOLD BY DRUGGISTS EVERYWHERE

As Lincoln Emancipated the Slave

So we emancipate the housewife from the drudgery of wash day.

WE USE SOFT WATER.

—PHONE—

Eureka Laundry Co.

SUPERIOR TO COPAIBA & INJECTIONS
SANTAL CAPSULES MIDY
RELIEVES IN 24 HOURS

WE REPEAT — POSITIVELY THE MOST CONVENIENT, DIGNIFIED PREMIUM PAYMENT ARRANGEMENT EVER DEVISED.

Insurance Savings System

"A Plan of Systematic Saving with Life Insurance in Connection"

Operated in Coshocton Exclusively by

The Mizer Insurance Agency

Depository

The Commercial National Bank

"47 YEARS IN COSHOCTON."

$25,000 LIFE INSURANCE
$50.00 PER MONTH
$10,000 LIFE INSURANCE
$20.00 PER MONTH
$5,000 LIFE INSURANCE
$10.00 PER MONTH
$2,000 LIFE INSURANCE
$1.00 PER WEEK

(These rates apply up to age 35—slight increase above 35)
You simply make your first deposit at the bank and if you die tomorrow your loved ones will receive $25,000.00, $10,000.00, $5,000.00, $2,000.00, or whatever amount you were wise enough to take.

A SAVINGS FUND IF YOU LIVE—LIFE INSURANCE IF YOU DIE

DO NOT DELAY UNTIL IT IS TOO LATE

THE MIZER INSURANCE AGENCY
Exclusive Representatives

Selby Building
Telephone 1186

Mail the coupon right now while you think of it.

COUPON

The Mizer Insurance Agency,
Coshocton, Ohio,
Selby Building.

Without obligation on my part, please advise how much life insurance I can secure for a deposit in

THE COMMERCIAL NATIONAL BANK

of $ ..... per .....
(State whether week, mon'h or year)

I understand my first deposit will place the policy in full force.

Age ..... Occupation .....
Name .....
Address .....

U. S. CHEMISTS TO PROCLAIM FREEDOM

PHILADELPHIA, PA , Aug. 2.—The complete freedom of the chemical industry of the United States from foreign domination is expected to be discussed by Secretary of War Baker in his address to be delivered before the annual meeting of the American Chemical society to be held at the Bellevue-Stratford here, from September 2d to 6th.

This is expected to be the largest assemblage of chemists ever held in the United States, the membership of the society having increased from 7,170 in 1914 to 13,600 in 1919. More than 5,000 chemists are now at work within two hundred miles of this city and thousands more are in Illinois, Ohio and other states only a few hours journey from here.

One of the large delegations, it is believed, will be from California where there has been a tremendous advance in the chemical industry within the last year

The strides made by the chemical industry of the nation, as shown in statistics issued by the American Chemical Society in advance of the convention, were directly stimulated by President Wilson's recommendation to congress that the industry be safeguarded and by the disposition of legislators to furnish adequate protection

This effect is especially felt by the newly organized dye section of the society. The introduction of a license system would regulate for a limited number of years the importation of dyes, colors and medicinal substances. It was pointed out that Germany's war strength was largely due to the fact that, almost overnight, she could convert her great chemical plants into munition factories

Previous to the war her favorite weapon for attacking the chemical industries of other nations was the "dumping" of the products of these huge plants at less than cost prices, when any rival to her trade appeared. The protection from this "Dumping" process will ,it is said, make chemistry a mighty factor in the era of reconstruction upon which the country has entered.

Thru the research and ingenuity of American chemists new sources of potash upon which farming and many manufacturing industries depend, have been found in the lakes and rocks of the United States and in the kelp fields of the Pacific coast. Before the war Germany was able, virtually to control the potash trade of the world because under much of her territory are soluble ores from which potash is extracted at slight expense

American chemists have been spending millions of dollars in research work for the development of a group of dyes known as vat dyes. One large manufacturer, in order to place its vat dye department on an efficient basis, has expended $1,500,000 on experimental work The first session of the dye chemists but to manufacturers of leather, textiles and many other fabrics in the preparation of which colors are required.

Tail of the Fox.

One of the most notable features of the fox is his large and massive tail, writes John Burroughs. Seen running on the snow at a distance, his tail is quite as conspicuous as his body; and, so far as appearing a burden, seems to contribute to his lightness and buoyancy. It softens the outline of his movements, and repeats or continues to the eye the ease and poise of his carriage.

Powdered Eggs.

China is one of the principal sources of dried and powdered eggs. Manufacturers of prepared products in this country are said to be interested in the possibilities of dried and powdered eggs, especially in view of the increased use of such products in ready-mixed flours and in bakeries.

BERLIN, Aug 2 Revolutionary demonstrations were reported today to have occurred at Strassburg. Several French officers and soldiers were reported to have been killed in the disorders and some of them thrown into the river.

Strassburg, two miles west of the Rhine, is the capital of Lower Alsace. French troops have been quartered there since the armistice.

NEW TELEPHONE RATE SCHEDULE TO BE PREPARED

LANSING, MICH., Aug 2 The state public utilities commission today announced intention of preparing with all possible speed a telephone rate schedule to take the place of that applied during government control

This members said will break about August 15 Hearings will be held next week in Detroit.

MADRID, Aug 2—Without discussion, the Spanish senate voted unanimously to support the league of nations covenant

Wood In Demand.

The unique timber of Turkey and a few other localities—the fine, hard-grained, compact boxwood so much prized for engravings, rules, etc., is now so scarce that the forest products laboratory in Wisconsin is seeking American substitutes. Only the Florida boxwood and the wahoo of Arkansas and other parts of the South approach nearly. Other hardwoods suitable for some of the coarser uses include mastic, torchwood, witch hazel, great rhododendron, mountain laurel, thornapple and yellow buckeye.

Try a Tribune Classified Ad.

When you feel discouraged, confused, nervous, tired, worried or despondent it is a sure sign you need **MOTT'S NERVERINE PILLS.** They renew the normal vigor and make life worth living. Be sure and ask for

Mott's Nerverine Pills Price $1.00 by druggists
WILLIAMS MFG. CO., Props., Cleveland, Ohio
For sale by Smith Drug & Book Store.

Dr. C. C. Weist Will Make His 243rd Visit to Coshocton Park Hotel, Monday, Aug. 4, 11 a. m. to 8 p. m. One Day Only

C. C. WEIST, M. D.

Dr. Weist's home office is 312 East 18th Avenue, Columbus, O.

If your disease is chronic, consult Dr. Weist Special attention is given to diseases of the head, nose, throat, stomach, liver, bowels, as indigestion, dyspepsia, biliousness, constipation, diarrhoea, blood, heart, skin, rheumatism, eczema, pimples, scrofula, bad blood, nerves, spine neuralgia, nervous exhaustion, despondency.

Diseases peculiar to women. My home treatment for women can be used at home without delay from work, for such troubles that thousands of women are sufferers.

Diseases of men. Dr. Weist wants to have a talk with every man that is suffering with a nervous breakdown, discouraged, or disease of a private nature. Why not consult Dr Weist? He has made regular monthly visits to this community for years.

MYSTIC

Offers One Big Week

—MONDAY AND TUESDAY—

Regular Prices 10c and 15c.

"THE GOLDEN GOD" and MACK SENNETT COMEDY.

—TUESDAY AND WEDNESDAY—

Prices, 10c and 20c.

HAWORTH PICTURES CORPORATION PRESENTS

SESSUE HAYAKAWA in HIS BIRTHRIGHT

The dramatic story of a Japanese boy who sought to revenge the wrongs done his mother. He planned to kill his American father but when they came face to face after a death grapple with the German spies, the boy changed his mind.

Friday and Saturday

Authorized by the UNITED STATES PUBLIC HEALTH SERVICE

PUBLIC HEALTH FILMS Presents

CLAIRE ADAMS

THE END OF THE ROAD

Made originally for the WAR DEP'T Commission on Training Camp Activities Division of Social Hygiene Section on Women's Work

THE FILM THAT FILLS LONG FELT WANT DON'T MISS IT

By Dr Katherine Bemant Davis and E.H. Griffith

MATINEE 1:30. PRICES: 15c AND 35c.

WAR HEROES, TEETH, FISH AND BIGAMY

Intimate Glimpse Of Men And People In France After The Big War

PARIS, Aug 2—Details have just been received from Lille on what is considered without question the greatest "contribution" made to the war by any one single family

The head of this family was Monsieur Vanhee, a farmer living at Reminghe, near Ypres At the outbreak of the war he was the father of 36 living children ,fourteen girls and twenty two boys. Of the latter, during the course of the war 20 fought in the French ranks Of these twenty, thirteen were killed and three were permanently discharged as the result of wounds in fitting them for further service Still another was wounded four times during the war

In 1917, the widow of one of the sons, Alfred, was also killed during the bombardment of Dunkerque She left five orphans But even before this, Monsieur Vanhee had already given up his life to the Germans In October of 1914 he had come to Lille with one of his daughters to celebrate the birthday of a relative On his return home, the two were caught by a German patrol and both shot.

A winner of the Croix de Guerre when only three and a half years old is the unapproachable record of little Roger Baroux of Saint Die, France Roger is now eight years old and has only just received the war decoration, but his citation mentions a service that he performed nearly five years ago when the Germans rushed into his little home town out on the French Alsatian border

Little Roger flatly refused to have any dealings with the enemy The just a tiny tot he resisted the presumption of the Prussians who tried to make friends with him But Roger wouldn't be won over He refused even to say "bon jour" to the enemy and now wears the Croix de Guerre for his steadiness in the face of the enemy "advances."

Trave, by air routes and avoid the congesting of the already overworked railroads That in substance is the plea now being made by aviation promoters in Germany Time schedules of German passenger carrying air services have to be [illegible] Extensive advertising [illegible] is being carried on, the bidders of the project pointing out the advantages of aerophane [illegible] over that of trains and practically begging the public to give the project a chance to prove its worth and to repay the wear and tear of the past four years

According to the [illegible] has been established between [illegible] and the cities of Hamburg [illegible]

DO YOU LOVE YOUR FAMILY? TELL IT WITH A CONNECTICUT GENERAL LIFE INSURANCE POLICY, AND GET IT FROM J. E. FOSTER.

The Commercial National Bank

Coshocton, Ohio

Equipped to Serve You in Every Way

Our service to our patrons is based on our knowledge of their needs, and our unsurpassed facilities for taking care of them without delay.

Leipzig, Weimar and several other of the larger cities.

Large shipments of salmon, better known to the American doughboys as "goldfish," which were destined to be consumed by the A. E. F. are now being shipped to the Italian Army of Occupation in the Tyrol. Great quantities of the sustaining but unpopular food were on hand at the American warehouses in Marseilles when the war ended. With the rapidly diminishing demand of the A E F, much of the canned salmon has been resnipped to Genoa and thence overland to the Italian front. The Italians like the scorned American "goldfish," a food which long since lost its attractiveness where doughboys are concerned.

France has found still another means of living up to the national motto Liberty, Equality, Fraternity A simple "poilu," a private soldier of the second grade with nothing to his particular credit other than that he represents the great mass of the "poilus" of France, has been named as a candidate for the French Academy. The "Forty Immortals" have added two great soldiers—Joffre and Foch—to their numbers but it remained for the League of Poilus, an organization of French veterans, to really undertake the democratizing of the military branch of the most famous of France's intellectual organizations The League has nominated Louis Arnould Gremilly, one of its members, as candidate for the seat now vacant in the Academy.

Approximately four thousand army dentists in a combined attack on the jaws of nearly two million doughboys succeeded in capturing 67,103 teeth during one month alone All records for tooth extractions in the A. E F. were broken in that month when this enormous number of teeth was removed from the aching jaws of America's "Over Here" heroes

Pulling teeth was not the only occupation of the heartless army dentists, for during the same month 367,555 fillings were put in

The Chief Dental Surgeon of the A. E F reports that during the course of hostilities seven army dentists were killed by shell fire and that over forty were injured.

Advice to prospective bigamists Before becoming a bigamist, it will be advisable to win honors on the field of battle if you would escape the penalties of the law

The French military court has just pardoned a soldier-bigamist. Jean Abele's home is in Commines In 1910 he married Mlle. Meurchiet and lived happily with her until August, 1914, when he was called to the colors. He was wounded three times and was twice cited for the Croix de Guerre In 1917, while on convalescence leave he met Mlle. Detruit, and soon afterwards, married her He had passed himself as unmarried, and until the end of the war all went well Then came the armistice, and soon thereafter came Mme Abele seeking her long lost soldier-husband. She found him She also found wife number two Wife number two agreed that her claims on Abele were indeed rather questionable Wife number one was only too happy to re-establish her home The court martial officers couldn't bring themselves to the conviction of the brave soldier.

BERLIN LAUGHS AT HER STRIKES

BERLIN, Aug 2—When it comes to taking strikes philosophically and good naturedly—Germany wins easily. She has been undergoing months of strikes of various kinds, and merely taking them as "all in a lifetime". Particularly difficult for Berlin has been the trolley, elevated and subway strike But Berlin didn't lose its temper over it It merely walked to work or caught a ride on improvised carryalls and didn't curse the luck except mildly

As for violence, there was none except in a few isolated cases where striking carmen were personally abused

Another strange part of the situation was the fact that the the government could undoubtedly have resorted to the American expedient of strike breaking in order to operate some cars, this was not even attempted

Berlin had to get to its work and play as best it could or else stay at home

The result was that thousands of early risers did many times more walking for several days than they had ever previously indulged in for a lengthy period Huge drays were piled up with seats or benches and rich and poor crowded in good natured ly, while the drayman reaped a harvest beyond his fondest hopes Chairs or ladders were carried on all these "hikes" so that women passengers could go aboard or alight with ease

The only thing that seemed to worry Germany at all in the recent strike was the fact that the railroad troubles threatened for a time to be sufficiently serious as to hamper badly the transportation of food and coal This would have been decidedly serious, for Berlin and, in fact other German cities are literally living from hand to mouth both as regards coal and food A few days complete tie-up of the railways would mean starvation

LONDON—Twenty six different shades of khaki were mentioned in a libel suit following the holding up by an officious A P M of an officer on the ground that his collar was not the proper color.

PARIS—By order of the prefect of police, wounded and disabled soldiers using public conveyances are entitled to priority on presentation of a special card.

RED CROSS NURSE IS COMING HERE

Public Health Nursing and Home Hygiene Instruction Part of Peace Time Program.

SPEAKS AT CHAUTAUQUA.

"Nurse the Most Needed Woman in the World," Says Miss Jane A. Delano, Director of the Department of Nursing of the American Red Cross.

To place the public health on a higher plane than it has ever been is the object of a national program undertaken by the American Red Cross as part of its peace time plan. From coast to coast and from lakes to gulf, the Red Cross is spreading the gospel of good health and of the proper care of the sick by fostering the study and practice of nursing, both by organized public health activities and by members of the family in every home. Through the Chautauqua an official representative of the Red Cross Department of Nursing will soon tell the people of this community the story of what is being done and will ask their co operation.

One of the great lessons of the world war is found in the unnecessarily low standards of physical health revealed. This was brought out most forcibly in the great number of rejections of young men called to the colors under the Selective Service Law. Records show that throughout the United States one-third of the young men examined for military service were disqualified from bearing arms for their country through minor physical defects, a large proportion of which might have been avoided by compulsory school examination and proper medical and nursing care.

Urgent Need of Nurses.

Further proof of the general urgent need of women trained in nursing was supplied by the epidemics of Spanish influenza that have caused terrific loss of life and suffering throughout the country. Hundreds of thousands of persons died, and in many communities the plague spread without any adequate means of checking it because of the impossibility of obtaining women capable of caring for the victims. Reports show that many persons actually died without attention because the overworked doctors could not reach them all, nurses could not be found who knew what to do, and neighbors feared to go near the helpless patients.

The uselessness and danger of such a waste of "human power" is only too apparent, for the health and strength of a nation can only be measured by the health and strength of its people. Recognizing the fact that the crux of the whole situation lies in giving every community the means of building up its own nursing strength, the American Red Cross, in co-operation with the various Chautauquas, is sending broadcast the message that none can afford to ignore.

Phases of Public Health Nursing.

Public health nursing includes many phases, such as bedside nursing, in which the nurse visits the patients and gives them hourly care as necessary; school nursing; care of expectant mothers, babies and small children; work in factories and industrial centers; rural nursing, and instruction in Red Cross courses, home hygiene, home dietetics, care of the sick, and various other forms of community service.

To all American women the Red Cross sends this message:

"If you are interested in nursing as a profession, enter one of the training schools for nurses, many of which offer scholarships, and specialize in public health work. If you are already a graduate nurse and anxious to enter this field, the Red Cross has scholarships and loan funds which will equip you for this work. Wives and mothers are urged to take the Red Cross Course of Instruction in Home. Hygiene and Care of the Sick so that they will be able to maintain to the highest degree the health and to nurse members of their household in time of minor illnesses."

Throughout the length and breadth of the land the American Red Cross, spreading the gospel of good health, is sounding a call to American women to adopt the study of nursing, either to join a profession which is daily becoming more highly valued or to fit themselves for nursing in the home

The Red Cross lecturer soon to appear her will help her hearers visualize the remarkable history of nursing service at home and abroad and will expound the ideals of health conservation so often neglected in many communities Supplementing the sentimental side of nursing, the mother touch, the lecturer will give a demonstration of efficiency in the sick room. Modern methods of sanitation and scientific handling of the individual sick and of epidemics will also be outlined to her audience.

NURSES FOLLOWED THE ARMY.

"For four years," declares Miss Jane A Delano, Director of the Department of Nursing of the American Red Cross "wherever the armies of Europe and America have gone the Red Cross nurses followed Now that peace has come, she is still the most needed woman in the world, for it is her privilege to lead in a great nation-wide crusade against the ignorance and neglect which allows epidemics and disease to drain the vitality and the life of our citizens"

LEAVE HOSPITAL

Two patients were dismissed from the City hospital Saturday They were Mrs Viola Wenger and Harold Harden Both underwent operations

Mrs Jesse Smailes, of Trinway, spent Saturday in Coshocton.

Save Money at Our Mid-Summer

Clearance Sale

15% Discount on Mens and Young Mens Suits Buy Now and Save

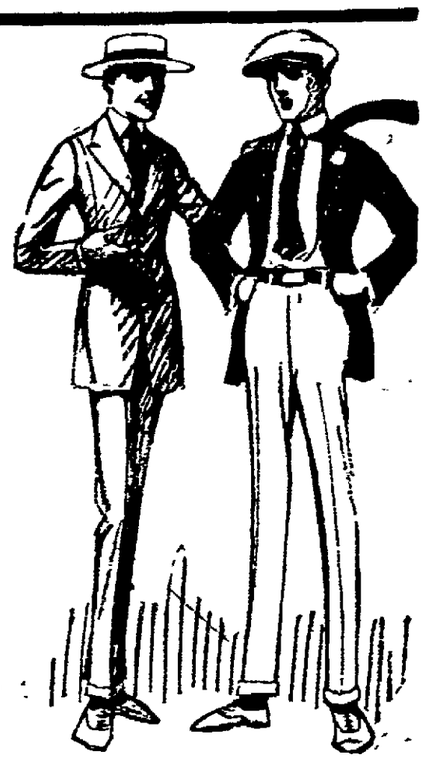

$11.98 Buys Any Palm Beach Suit in Our Store. $15 to $18 Values

STRAW HATS

Any Straw Hat in our store now—

HALF PRICE

25 Dozen Dress Shirts at $1.29

This is a special lot and they are assorted patterns and all sizes from 14 to 17. They are odds from broken lots and are $1.50 and $1.75 values.

BOYS SUITS

are all marked down for Clearance in this

BIG SALE

"EVENTUALLY YOUR CLOTHIERS"

THE BUCKEYE

"ALWAYS BUSY"

BASEBALL

CITY INDUSTRIAL LEAGUE

Standing

Clubs	W.	L.	Pct.
Pope Gossers	1	0	1.000
Glass Co	1	0	1.000
Clow Co	1	0	1.000
Art Leather	1	0	1.000
Rubber Co	0	0	.000
Tribune	0	0	.000
Beach Co	0	1	.000
Hunt-Crawford	0	1	.000
Glove Co	0	1	.000
Art Works	0	1	.000

THE SCHEDULE

Monday—Rubber Pope Gossers.
Tuesday—Tribune Clow
Wednesday—Glove Art Leather.
Thursday—Am Art Beach
Friday—Glass Hunt Crawford

NATIONAL LEAGUE

How They Stand.

Clubs	W.	L.	Pct.
Cincinnati	61	28	.685
New York	56	28	.667
Chicago	47	39	.550
Brooklyn	42	43	.494
Pittsburgh	43	47	.477
Philadelphia	37	51	.384
Boston	32	53	.376
St. Louis	30	53	.361

Yesterday's Results.

Cincinnati, 6, New York 0.
Philadelphia, 2; Chicago 1
Philadelphia, 4, Chicago, 3.
Boston, 2, Pittsburgh, 4
Brooklyn, 3; St Louis, 2.

Today's Schedule.

New York at Cincinnati
Philadelphia at Chicago.
Brooklyn at St Louis.

AMERICAN LEAGUE

How They Stand.

Clubs	W.	L.	Pct.
Chicago	58	33	.630
Cleveland	51	40	.569
Detroit	51	40	.560
New York	49	40	.550
St Louis	49	40	.550
Boston	40	49	.448
Washington	39	53	.419

Yesterday's Results.

Cleveland, 12; Washington, 6
Detroit, 14; New York, 8.
St Louis, 5; Philadelphia, 2.
Chicago 10; Boston, 1.
Boston, 5; Chicago 3

Today's Schedule.

Detroit at New York

AMERICAN ASSOCIATION

How They Stand.

Clubs	W.	L.	Pct.
St. Paul	56	36	.608
Indianapolis	55	37	.598
Louisville	51	43	.542
Kansas City	45	44	.528
Columbus	48	44	.522
Minneapolis	42	51	.452
Toledo	36	57	.388
Milwaukee	35	60	.368

Yesterday's Results.

Kansas City, 3; St. Paul 2.
Minneapolis, 7; Milwaukee, 6.
Indianapolis, 13; Toledo, 1.
Columbus, 2; Louisville, 1
Louisville, 2; Columbus, 1.

Today's Schedule.

Columbus at Indianapolis.
Toledo at Louisville.
Minneapolis at Milwaukee.
St. Paul at Kansas City.

LONDON—The depredations of jackdaws in the belfry caused Brentwood bell-ringers to slaughter 14 pairs of birds The vicar and church wardens passed a vote of censure The bell-ringers went on strike

ATHLETICS AT NEWCOMERST'N OUTCLASSED

Poor support in the outfield resulted in the defeat of the Coshocton Athletics in their game with Newcomerstown at that place Saturday afternoon. The score was 16 to 4. Unger, L. Payne, Norman, Schaich and Cohen played an excellent game for the Athletics, while Welch, Port Washington man ,starred for Newcomerstown.

The game by innings:

Coshocton 000 030 010— 4 18 10
Newcomers 630 042 100—16 14 5

Three base hits. Unger and Norman; two base hits: Norman, two, and Schaich.

The Athletics will play Dresden August 9th.

WASHINGTON, Aug. 2—The senate foreign relation committee today continued its open hearings on the treaty. Bernard M. Baruch and Dr. F W. Taussig were to answer more questions concerning the economic and customs section of the pact. Taussig's resignation as tariff commissioner was announced yesterday.

Your Feet Don't Need to Hurt

If they do hurt—either your shoes do not fit or you have some foot trouble that should be attended to.

Don't let tired or sore feet spoil your summer

Our trained foot expert will examine your shoes and feet without charge

If you have foot troubles he will relieve them with all-leather

WIZARD

ADJUSTABLE FOOT APPLIANCES, with inserts in over lapping pockets.

CANTWELL'S

Society

Call Phone 205.

Junior Y. W.'s To Meet.

The Juniors of the Y. W. C. O. will meet Monday afternoon at 4 o'clock at the home of their leader, Miss Frances Markley, 131 south Seventh st. Rehearsal for the stunt which this club will give at the Y. W. stunt party to be held in the near future will occupy most of the time.

These are the newly elected officers of the club: president ,Margaret Frederick; vice president, Hazel Hershman; secretary, Elizabeth Morse; treasurer, Nellie Owens.

• • • •

From Philadelphia.

Mr. and Mrs. Charles H. King of Philadelphia are visiting their son and daughter-in-law, Mr and Mrs. F. R. King, 140 south Third-st. They expect to be here about two weeks.

• • • •

Will Enjoy Picnic.

The Farther Light Standard Bearers and the Junior Farther Lights of Grace M. E church will enjoy a picnic supper Monday evening at the home of Mrs. W. W. McCullough, 932 Orange-st.

• • • •

District Meeting.

District 3 of Grace M E. church will meet Tuesday evening at the home of Mrs Emmet Fry, 240 south Sixth-st. Mrs Nancy Hogan will assist the hostess.

• • • •

Merry Mixers to Picnic.

The Merry Mixers, a Y. W. club, will picnic Monday evening at the Hydro plant. The girls will meet at 5:30 at the court house, provided the weather is favorable. In case of rain, they will hold an indoor picnic at the Central school building.

• • • •

At Buckeye Lake.

Miss Helen Merrell, 425 south Ninth-st, and Miss Clarice Wheeler, 317 south Ninth-st, are spending the week end at Buckeye Lake.

• • • •

Visiting Relatives.

Mr. and Mrs. Earl Green, 128 Main-st, and Miss Hazel Tubbs, 229 north Second-st, left Saturday for a week's visit with relatives in Newark and Columbus.

• • • •

At Zimmerman Home.

Mr. and Mrs. Fred Zimmerman gave a reception at their home, in honor of Mrs. John Ladrach and daughter, Mary, of Birmingham. Covers were laid for: Mr. and Mrs John Hoffman ,Mr .and Mrs. Charles Maurer, Mr. and Mrs. Jacob Deibel, Mr. Wentz, Mr. and Mrs. Harry Deibel of Cleveland, Mr. and Mrs. Porter Baab, Mr. and Mrs. Elmer Deibel, Mr. and Mrs. Charles Deibel, Mr. and Mrs. Charles Zimmerman, Mr and Mrs. Otto Regula, Miss Myra Ladrach of Ragersville, Miss Edith Maurer, Francis Deibel, of Cleveland ,Miss Mary Deibel, Miss Mildred Regula, Misses Cora and Emma Zimmerman, Clarence Maurer, Harry Hoffman ,Vernon Lenhart, Atlee Baab, the guests of hono and the host and hostess .

• • • •

To Akron.

Miss Mildred Snoots, 203 south Second-st, will go to Akron Sunday to take a position in the office of the Goodrich Rubber Co.

• • • •

Bacon Bat.

The following young women enjoyed a "bacon bat" at McGuire's grove Saturday evening: Misses Helen Dawson, Rachel Markley, Dorothy Wood, Helen Adams, Mildred Williams, Grace Groene, Arline Wangen, and the guests of honor, Miss Elmo Miller, of Berkeley Springs, W. Va., and Miss Eloise Moore, of Spring Mountain.

• • • •

Returns to Columbus.

After a week's visit with her mother, Mrs. Howard Dawson, of Keene, Miss Velma Beck returned Saturday to Columbus where she is employed.

• • • •

N. Y. B. Meeting.

Mrs. Carl Whittaker, 339 south Second-st, will entertain the N Y. B. club at her home Monday evening.

• • • •

Y. W. Board Meeting.

At the August meeting of the executive board of the Y. W. C. O. held Friday evening at the library, plans were completed for handling the ticket sale for the 1919 Chautauqua.

The reports made by the chairmen of all standing committees showed the affairs of the organization to be in splendid condition, Miss Carrie Glass's report being particularly interesting. Miss Glass is in charge of the club organization work, and she reports four clubs already organized, with more in prospect. The four clubs are: the Rousers, the Upnkomers, the Merry Mixers and the Juniors.

Miss Ruth Parrish has accepted the chairmanship of the membership committee.

• • • •

At Coulter Home.

Mrs. C. W. Rucker, 718 Pine-st, is spending a few days as the guest of Mrs. J. R. Coulter at her home near Wakatomika.

• • • •

From Columbus.

Miss Naomi Leslie, of Columbus, is spending the week end as the guest of Miss Ruth Bolen, 228 north Ninth-st.

• • • •

Carson-Gardner Reunion.

The annual Carson-Gardner reunion will be held Wednesday, August 13, at Fairlawn park. The majority of the members of these two families lives in Licking and Knox-co's, and the reunions are held in turn at Newark, Coshocton and Mt. Vernon. Over 100 usually attend .

• • • •

At Kanavel Home.

Miss Anna Moore, of Zanesville, is spending the week end with Mrs. Ethel Kanavel and Miss Alice Kanavel, of Roscoe.

• • • •

From Dennison.

Misses Anna May and Beulah Cutshall, of Dennison, are visiting Miss Jennie Roberts, 654 Vine-st, and Miss Wauneita Latier, 801 south Seventh-st, for several days.

• • • •

Visiting Here.

Ralph Barnes, of Akron, and Paul Barnes, of Canton, are spending the week end with their mother, Mrs. Mattie Barnes, 326 Walnut-st.

• • • •

To Buffalo.

Carl Sherretts, 328 north Third-st, and Alfred Wright, of Adams-st, will leave this morning on a week's trip to Cleveland, Buffalo, and other points of interest.

• • • •

Motor to Bremen.

Mr. and Mrs Charles Ford and family, of Conesville, and Mr. and Mrs. Pearl Wills and family, of Fresno, motored to Bremen Saturday and are visiting friends there over the week end.

• • • •

At the Lake.

Misses Ernestina Schwartz, Maymie Schwartz, Nelle Clark and Anna Snell are spending the week end at Buckeye Lake.

• • • •

Will Attend Openings.

Mrs. Carl Walker, Miss Helen Powelson and Miss Thelma Ward will go to Cleveland today to attend the millinery openings.

• • • •

Here For Vacation.

Miss Margaret Matthews, who is secretary for the McKeesport, Pa., Y. W. C. A., is spending her vacation with her parents, Mr. and Mrs. A. L. Matthews, 522 Chestnut st.

• • • •

To Cleveland.

Miss Lida Cole, Miss Nelle Henderson and Miss Minnie Wiggins, of the Bon Ton millinery store, will go to Cleveland today to attend the millinery openings.

• • • •

District Meeting.

District 6 of Grace M. E. church will meet Monday evening at the home of Mrs. John Stevenson, 325 north Third-st. The meeting will begin at 8:00 o'clock.

• • • •

At Buckeye Lake.

Mr. and Mrs. John Siegrist and son Francis, 151 Park-av, Miss Ruth Coe, 837 Chestnut-st and Robert Boal, 1413 East Main-st, have gone to Buckeye Lake for a two weeks' stay.

• • • •

Spending Week at Lake.

Mr and Mrs Fred Huber and children Frederick, Kathryn and Eloise, 717 South Lawn-av, and Mr and Mrs. James McNabb and daughter, Vivian, of South Lawn-av, will go to Buckeye Lake today to spend a week. Misses Mary and Clara Huber, of Marysville, will join them for the week's stay.

• • • •

Resigns Position.

Mrs. Jane Denzer, 331 south Ninth-st, has resigned her position as clerk at the Ransom dry goods store, where she has been employed for several years. She completed her work there Saturday evening

• • • •

From Iowa.

Mr. and Mrs. A. G. Miller and daughter Viola, of Olwein, Iowa, are visiting at the home of Mrs. Hester Elliott, 1136 Orchard-st

• • • •

District Meeting.

District 2 of Grace M. E. church will meet Tuesday evening at the home of Mrs C. E. Ort, 181 Park-av.

• • • •

From Newark.

Mr. and Mrs. Harry Hayes and daughter, June, of Newark, are visiting at the home of Mrs. Hayes's mother, Mrs. E. M. Mortley, 313 south Third-st.

• • • •

Home from Chautauqua.

Mrs. G. W. Richie, 243 south Fourth st, returned home Saturday night from a three weeks' stay at Chautauqua, N. Y.

• • • •

Home from Buckeye Lake.

Mrs. John Cooksey and her father, George Barclay, 523 south Sixth st, will return home today from a two weeks' stay at Buckeye lake. Mr Cooksey was with them, but returned home Wednesday.

• • • •

From Camp Sherman.

Francis Denman, field clerk at Camp Sherman, is spending the week end at his home on south Third-st.

• • • •

Dinner Party.

Miss Ruby Wright, 703 south Sixth-st, entertained with a dinner party at her home Saturday evening, in honor of her house guest, Miss Eunice Selders. Miss Selders has just completed a course of study at Ohio university, Athens.

Covers were laid for: Miss Selders, Miss Merrin Flemming, of Newark, William Wright, of Canton, Thomas Roley, of Newark, Gilbert Chalfant and the hostess.

• • • •

In Uhrichsville.

Mr. and Mrs. David Murphy and son, Fred, 636 Poplar-st, are spending the week end in Uhrichsville as the guests of Mr. and Ms. L. V. Reed.

• • • •

Fischer-Reuss Marriage.

At a pretty wedding at St. John's Evangelical church at 5 30 o'clock Saturday evening, Miss Marie Reuss, daughter of Mr. and Mrs. Reinhold Reuss, 358 Locust-st, became the wife of George Fischer, of Freeport, L. I. About 100 guests witnessed the ceremony, which was performed by Rev. J. Frank, of Marine City, Mich.

Lighted candles and a single basket of dainty white flowers were the only decorations at the church.

The bride was lovely in a white satin gown, designed along Grecian lines Her veil, which was held in place by a narrow band of silver ribbon, fell to the end of her train. She carried a shower bouquet of Bride's roses.

Miss Gertrude Reuss served her sister as maid of honor. She wore a blue organdy dress and hat Miss Helen Kucklick and Miss Marguerite Kienle, of Mansfield, were bridesmaids, Miss Kucklick wearing dress and hat of green organdy, and Miss Kienle's costume being of the same material in maize. They carried bouquets of pink roses and small hydrangea blooms.

Little Misses Ruth Reuss and Margaret Lorenz were the ring bearers, and carried the rings in a high-handled white basket. A H. Reuss, of Brooklyn, N Y, uncle of the bride, was best man, and Walter Wheeler and Wilbur Ricketts were Mr. Fischer's attendants

Miss Hulda Beutenmiller played the wedding march, to which the bridal party came down the center aisle of the church to the altar, the bride being escorted by her father.

A wedding supper was served at the home of the bride's parents, at which, in addition to the bridal party, covers were laid for ,Mr. and Mrs. Valentine Fischer, of Freeport, L. I, parents of the groom, Mr. and Mrs R Reuss, Miss Anna Lang, Mr. and Mrs John Lorenz, Mr. and Mrs. Frank Pfous, Mr and Mrs Lester Page and daughter, Helen, Miss Clara Arnold, Mrs. A. H Reuss and children, Hildegard and Robert, of Brooklyn, and Mrs J. Frank, of Marine City, Mich

Mr. and Mrs. Fischer left Saturday night for a short trip, after which they will return to Coshocton for a visit before going to New York to make their home.

• • • •

In Detroit.

J H. Dean, of Coshocton Route 7, is spending a few days in Detroit with Ralph Dean.

• • • •

In Colorado.

Miss Edith Swigert and Ray Deeds of Fresno, and Clarence Girtel, of Canton, are visiting in Monte Vista, Colo They expect to remain there three months.

• • • •

Visiting Here.

Mr Anderson McCurdy and family, Dover, are visiting relatives in Coshocton and vicinity.

• • • •

Misses Grace and Margie Evans, 685 Johns-st, are visiting at the home of Mr. and Mrs. Joseph Neldon on Route 7.

MRS. PIRIE BEYEA.

Mrs. Pirie Beyea, an American Red Cross nurse who has just returned from four years' service overseas, will tell of her experiences in the Chateau Thierry and Argonne sectors at the Coit Alber Chautauqua here Mrs. Beyea, whose home is in Jersey City, N. J., joined the American Ambulance Hospital in 1914 and served at this Hospital at Neuilly, Seine et Marne, in the early days of the war, going into Belgium in 1915-1916. As a member of the Army Nurse Corps, she went into foreign service again and was stationed at Evacuation Hospital No. 6 during the Chateau Thierry and the Argonne-Meuse offensive. Here she was under almost constant fire from enemy airplanes and was cited by General Liggett "for courage and self-sacrifice in attending the sick and wounded during air raids."

The Brute.

Popperton—"The wife has gone shopping and left me in charge of the baby, and I'm blest if I know how to keep the beggar quiet." Grimshaw (after critically regarding the howling juvenile)—"I should think you could easily keep him quiet, both in a vocal and physical way, by gagging him carefully, tying his hands behind his back, binding his feet together, nailing his clothes to the floor, and then administering chloroform to him."

Mr. and Mrs Zed Marlatt and Mr. and Mrs Henry Dickerson have returned to their homes on Route 4 after an automobile trip to Cadiz, where they were the guests of Mr and Mrs. William Dickerson.

BRUISES—CUTS

Cleanse thoroughly—reduce inflammation by cold wet compresses—apply lightly, without friction—

VICK'S VAPORUB

"YOUR BODYGUARD"—30¢, 60¢, $1.20

DR. GERTLER'S ANNOUNCEMENT

Dr. Gertler announces that he will return July 25 and will be in his office on and after that date.

The Bracelet Watch

An ornamental utility. Our assortment contains the newest examples of goldsmithing skill and design.

The Gruen stamp assures quality.

C. B. MEADE

What Meade Says Is So.

CINDERELLA

ALL THIS WEEK

—— EXTRAORDINARY ATTRACTIONS ——

MONDAY ONLY

The World's Peter Pan Girl

VIOLA DANA

In

"FALSE EVIDENCE."

A five act Metro drama of the Redwoods.

VIOLA DANA

TUESDAY ONLY

SELECT PICTURES

Mitchell Lewis

In powerful and mighty drama of the north woods

"Children of Banishment"

WEDNESDAY AND THURSDAY

TOM MIX in "FIGHTING FOR GOLD"

FRIDAY AND SATURDAY

DUSTIN FARNUM in "A MAN IN THE OPEN"

Final Reduction on Women's

Suits, Dresses, Wraps

You can scarcely credit the sensational savings at these prices on seasonable garments. But within the next two or three months you will wonder how you ever passed up such an opportunity to buy such bargains.

$35.00 GARMENTS, AT
$29.50 GARMENTS, AT
$25.00 GARMENTS, AT
$20.00 GARMENTS, AT
$15.00 GARMENTS, AT

$10

Wonderful assortments of Suits, Wraps and Dresses for women and misses, taken from highest priced ranges, on Sale, at $10.00

$59.50 GARMENTS, AT
$45.00 GARMENTS, AT
$39.50 GARMENTS, AT
$35.00 GARMENTS, AT
$32.50 GARMENTS, AT

$15

Georgette Silk and Satin Dresses, Handsome Capes, Dolmans and Coats and the stylish Suits (many silk lined) featured at .. $19.75

FINAL CLEAN-UP!

WASH DRESSES

Voiles, Dimity and Ginghams for Women and Misses, formerly $10.00 and $12.95, go at **$5.00**

CLEARANCE SALE!

WASH SKIRTS

Fine Tricotines, Repps and Gabardines; broken lines, values to $8.95, go at only **$3.98**

NEW AUTUMN FROCKS, SUITS AND COATS NOW SHOWN.

GOLDEN'S "The Womens Store"

NEW AUTUMN BLOUSES AND SKIRTS NOW SHOWN HERE.

LARGE CROWD AT COMMUNITY DAY AFFAIR SATURDAY

An excellent crowd attended the community day celebration at Forney's grove, near Plainfield Saturday. An exceptionally fine program of music and various athletic events furnished the entertainment for the day

Prof I W. Wuichet, Ohio State university, Rev. S W. Rosenberger, and Rev. George Schurtz, formerly chaplain of the 268th engineers were the speakers of the day.

Plainfield, Birds Run, Linton Mills and Guernsey communities participated in the affair.

COLUMBUS MAN WILL ADDRESS ROTARY CLUB

Hon. E O Randall, of Columbus, will be the main speaker at the meeting of the Rotary club Tuesday evening. It wil be ladies' night, and the wives of the oRtarians will be guests.

Mr. Randall is secretary of the Ohio State Archaeological and Historical society. He is Irish and possesses keen Irish wit, and therefore is in great demand as a speaker. The entire program Tuesday evening will be along historical lines.

There will be an orchestra and other special music.

Wolsey's Disinfectant.

Whenever Cardinal Wolsey granted an audience to the people, or whenever he went anywhere where he was apt to have to mingle with a crowd, he carried an orange that had been especially prepared for him by removing the pulp and putting a sponge soaked with disinfectant and sweet smelling spices inside it.

HAS STRAINED NECK

Chris Chacos, Main-st, is suffering from a severely strained neck which he sustained while working Saturday

While exceedingly painful the injury will not prove serious.

Chacos says he has such good pictures at the Pastime that he strained his neck trying to look around a post

FARMERS PLAN BREEDERS' CLUBS OVER THE COUNTY

Coshocton farmers are to have community breeders associations over the county, according to a move fostered at the meeting of the executive committee of the township directors and community leaders, held Saturday evening.

The subject of standardization of wheat varieties was taken up in the course of the meeting The 60 men present at the meeting expressed themselves as in favor of the project and voted that the mater be taken up actively by the various communtiy leaders. Trumbull and Portage were selected as the varieties best suited to this locality.

The meeting was held in the public room of the Coshocton National bank and was presided over by G. C. Musgrove, county agent.

World's Supply of Coal.

A good authority gives the coal area of the world in square miles as follows: United States, 192,000; British America, 18,000; Great Britain, 12,000; Spain, 4,000; France, 2,000; Germany, 1,800; Belgium, 518; rest of Europe, 100,000; China, 2,000; Japan, 5,000. Coal is found in commercial quantities in 28 of the states and territories of the United States.

Read The Tribune Class Ads.

Extra Special Shoe Bargains

Starting Monday August 4th

One lot of Women's Golden Brown Lace Oxfords, Louis heels, $9 values, at **$5.95**

One lot of Women's Patent Pumps, leather Louis heels, $8.50 values, at **$5.95**

One lot Women's Havana Brown Kid Lace Oxfords, $8 values, Special, at **$4.95**

One lot Women's Mahogany Pumps, Military heels, $8 values, Special at **$4.95**

One lot Women's Black Kid Pumps, Military heels, $8.00 values, Special, at **$4.95**

Big Reductions on All White Footwear

High and Low Shoes

CARTON'S

NONE BUT GOOD SHOES.

Service, Good Merchandise and Fair Dealing at

LYNDE CLOTHING CO.

"Coshocton's Best Store For Men And Boys."

ACTRESS WANTS HER MARRIAGE ANNULLED

Claire Whitney.

Claire Whitney, motion picture actress, has started suit to annul her marriage to Jean van Hoegaerden, a Belgian, who says he served as a captain during the war in the Canadian air service. The complaint charges that when van Hoegaerden married the plaintiff on Nov 12, 1917, he had a wife, then living in [illegible]

GERMANY NOW HAS REPUBLICAN FORM OF GOV'T

BERLIN, July 31—The Weimar national assembly finally ratified the new constitution today establishing for Germany a Republican form of government.

The majority Socialists the Catholics and the Democrats were soundly for the constitution In an interview in the Berliner Tageblatt, Cabinet Minister David warns Germans that the danger of further revolution is not passed He advocated entrance of a stronger democratic element in the government as a means of increasing stability

The commission for rebuilding northern France left Berlin last night for Versailles

Praising the Carranza government in Mexico the pan-German Deutsche Zeitung, of Berlin further said

"Mexico will most probably be the storm corner of America Mexico with its rich possibilities has long been a bite for which the United States has hungered Grasped via Mexico is the south American booty land, which Monroe reserved for the United States South America with all its important interests has concern in the raid Washington is preparing against Mexico."

FIGHT TO CUT FOOD PRICES WORLD WIDE

LONDON Aug 2 The purchasing and control of food supplies by an international agency, as a means of preventing further price advances in all parts of the world, had been practically agreed upon today, pending assurance from America that she will cooperate in the movement

Proposals with this end in view were receiving further consideration from the supreme economic council which declared that increases in cost in the past 30 days had been unjustified

Solution of the problem would be accomplished by a revival of the international organization, which existed during the war

The allied delegates named a committee which will formulate the plan and present it to the United States for approval

SOVIETS THROW UP THE SPONGE VIENNA REPORTS

VIENNA Aug 1 Hungary's Soviet government experiment ended today, according to reports from Budapest, when Bela Kun and the entire Red cabinet resigned The move followed a conference of several hours during which the commissaries decided that capitulation of the Bolshevist government was the only means of saving Hungary due to the recent military defeat

A socialist Democratic government is being formed under leadership of Junius Peidl who will be premier The Hungarians have decided to give up the Soviet system for good, according to the reports

The Socialists and Democrats attempted a government in Hungary immediately following overthrow of the Hapsburg regime The two parties were equally represented in the ka[illegible] cabinet and the resigned as a protest against the allied armistice terms

The Socialist Democrat party is the strongest in Hungary and favors a constitutional republic form of government It has [illegible] complicated relations with the demands of the allies in order to [illegible] the peace as soon as possible

BURNS TO DEATH UNDER AN AUTO

MARION O Aug 2 Mrs Walter Heaston, of Barnesville Ohio was burned to death under her husband's automobile near [illegible] She was pinned under the machine when a Hocking Valley train struck it at a crossing The gasoline tank exploded and ignited the wreck Her body was nearly consumed

Her husband, who [illegible] Saint Paris Ohio [illegible] Heaston had been visiting escaped injury

SISLER LEADS COBB AT BAT

NEW YORK, Aug 2—George Sisler is now tampering with Ty Cobb's crown. Averages published here today show the St Louis star leading the batters of Ban Johnson's circuit with an average of 361 while Cobb was in second place with 355 Veach Detroit, was pumping along third with .351

Gavvy Cravath who has turned into a manager and pinch hitter was still heading the National Leaguers not having done anything to decrease his average His figures now are 353 with Hy Myers giving him a sort of battle at 325 Myers teamo Zach Wheat was only one point behind

Coveleski leads the American league pitchers with 19 victories and five defeats Sothoron St Louis is second with 14 and five and Williams Chicago is [illegible] with 16 and [illegible]

The running honors are [illegible] Barnes of New York for the National league who has [illegible] Rouser Detroit is second [illegible] with 11 and [illegible] Tonyl New York stands [illegible] with 9 and [illegible]

COX ROOTING FOR THE REDS

CINCINNATI [illegible] James M Cox [illegible] [illegible]

TOLEDO GETS GOV'T CAR OF CANNED GOODS

TOLEDO [illegible]

HUNTING ROBBERS.

ATLANTA [illegible] Police [illegible] [illegible] value of $2[illegible]

GOV'T OF UNION MEN IS FORMED

[illegible]

WEATHER FORECAST FOR THIS WEEK

[illegible]

75c Emerson Records 75c

[illegible]

MANDEL PHONOGRAPHS

Hanlon Furniture Co.

FOOD CONCERNS TO SHOW BOOKS

[illegible]

LIEUT. ADMITS TAKING BRIBE

NEW YORK [illegible] Dickson's [illegible] was made by counsel [illegible] he [illegible] wife went to the country and he [illegible] officers Results of the court [illegible] coulant awaken himself in time to reach court he told the judge He was held for further hearing charged [illegible] Washington Adjournment was granted today un-

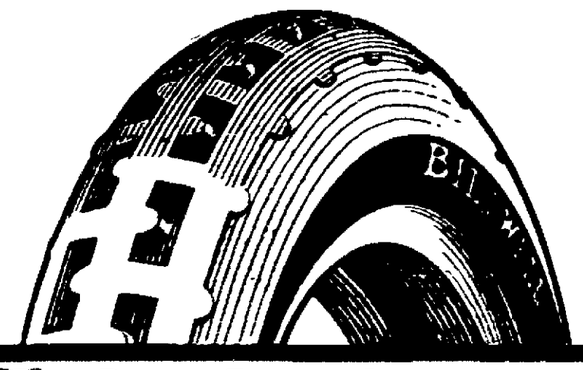

7,000 MILES

on the Original Tires

THERE are two kinds of tire-guarantees. One merely guarantees you so *many miles* and keeps you coming back for adjustments and new tires in order to get it — the other kind of guarantee is BUILT INTO THE TIRE.

Guarantee No. 1 entails blowouts, arguments and frequent calls at the tire shop before the guaranteed mileage is secured.

Guarantee No. 2, the Biltwell Guarantee, gives you 7,000 trouble-free miles.

What Makes the Record-Breaking BILTWELL Guarantee Possible?

First—expert handwork throughout. Second—a striking improvement in side-wall design which reduces rut-chafing and eliminates curb-tears. Third—a unique rivet breaker-strip. Fourth—an extra-generous use of fabric and tread rubber plus the distinctive Traction Tread which retains its non-skid quality to the last mile. Fifth—the plant—Akron has no more modern or efficiently planned tire-factory than that of

THE BILTWELL TIRE & RUBBER CO.

Builders of the Biltwell—Master of the Road

C. F. Chaney Auto Garage

Coshocton, Ohio

BILTWELL TIRES

HAMMERSTEIN VETERAN OPERA MANAGER DIES

NEW YORK, Aug 2—The funeral of Oscar Hammerstein veteran opera manager who died last night will be held Monday. Death came in Lenox Hill hospital following a long illness with diabetes and with complication of diseases. Hammerstein was born in Berlin in 1847 He came to this country when 16 For several years he worked as a cigar maker A number of interests connected with that trade gave him first fortune He entered the theatrical business in the early seventies He built 11 theatres besides opera houses in New York Philadelphia and London He made and lost several fortunes

RAILWAY MEN STRIKE

TOLEDO Aug 2—Twenty five roundhouse employes of the Wheeling & Lake Erie railroad struck here in accordance with union orders, over failure of the railroad administration to meet wage demands

Will Try To Break N. Y. Food Market

NEW YORK Aug 2—The effort to break the food market in New York will be opened August 11, it was announced here today when 15 carloads of surplus army foodstuffs will be sold at just enough advance in price to cover the expense of marketing Deputy Commissioner of Markets O'Malley made his announcement following his return from Washington

Preparations for an unlimited supply of foods O'Malley said had been placed at the disposal of the city. Secretary Baker [illegible] includes bacon canned and dried meats canned vegetables and cold storage chickens

Municipal buildings will be used as sales rooms

NEW YORK—When August Walther [illegible] recovered from an illness he could hardly bear to lose his nurse Miss Barbara Gerber 72, so he married her

MILFORD, DEL.—Three small children were mixed and drank three ounces of white shoe dressing when their mother supposed was exhausted Physicians say the chances for recovery are about even

WIFE WILL AID OFFICIAL ENTERTAINER OF PRINCE OF WALES ON TRIP TO CAPITAL

Breckenridge Long, assistant secretary of state, and Mrs. Long.

To Breckenridge Long, assistant secretary of state, falls the duty of carrying out and in some measure, suggesting the entertainment for the Prince of Wales during his stay in Washington. Mrs. Long will be an able aid to her husband. She is one of the most charming of the diplomatic hostesses.

POSSE SCOUTS N. E. OHIO FOR 3 MURDERERS

AKRON Aug 2—Posses are scouring Summit and Medina-cos for Bob Flood, Clyde Lawrence and Harold Helderman, alleged slayers of Officer Wayne Knapp of Lodi O who escaped the Medina-co jail early this morning The men were last seen going towards Akron

Police and deputy sheriffs are watching all roads to Akron, while posses have been sent out by police to join the Medina-co authorities

Lawrence crawled thru the slide thru which food is given to prisoners, and liberated his comrades

The men shot Knapp in a gun duel several weeks ago when surprised while robbing stores in Lodi.

SEARCH STARTS FOR PHONE GIRL

DETROIT, MICH, Aug 2 —Police in many cities throughout the central west today were asked to search for Miss Edna Emmett, 20 year old telephone operator missing since Wednesday when she disappeared enroute to work

Mystery was added to her disappearance today for following a visit to the girl's home of a man representing himself as a physician He said the girl had been injured and was in a hospital Search of Detroit hospitals proved futile

NEGROES START CHICAGO FIRES

CHICAGO Aug 2—Seventy five houses, most of them home of Mexicans, Lithuanians and other foreigners employed at the stockyards were destroyed by a fire here today which raged for three hours before firemen pronounced it under control

The houses were of the cheaper tenement grade built of wood, and were quickly consumed

Police declared five negroes were responsible for the fires They were seen running away from the neighborhood soon after the first alarm was sounded it was alleged Feeling between the races, growing out of killing and beating several negroes at the stockyards, was blamed for the new outbreak Five persons at first believed missing were accounted for, [illegible]

WILL SEPARATE THE RACES IN SCHOOL ROOMS

CHICAGO, Aug 2 — Segregation of the white and negro pupils in schools was seen by educators today as a direct result of the race riots.

It was believed that the segregation will become voluntary as under present laws no steps can be taken to this end Colored pupils in the black belt, scene of the riots, already have their own schools

MAY REDUCE CURRENSY TO LOWER COST

WASHINGTON, Aug 2—The senate today adopted the Myers resolution ordering the banking and currency committee to investigate the feasibility of reducing the currency to decrease the cost of living

WEATHER FINE FOR LAWYERS' PICNIC

A caravan of lawyers and invited guests left Saturday morning about 10 30 for McGuire's grove for the annual outing The commissary department was transported to the scene earlier in the morning on auto trucks. Weather conditions were ideal and the lawyers and court officials were in fine spirits

Firestone and Fisk Tires

Are guaranteed 6000 miles.

All sizes in stock to fit any car.

C. W. Loos & Sons.

Cor. Seventh - Main-Sts. Opp. Postoffice.

Drive in and See

There's only one way to find out just what Willard Service means to you in terms of longer battery life—

There's only one way to put Willard promptness, efficiency and competence to the test—

There's only one way for you to realize on the service that we offer to you as a user of a Willard Battery—

That one way is to *drive in and see.*

Willard STORAGE BATTERY

TRADE MARK REGISTERED

Guy R. Tarney

236 Main St. Tel. 957.

Opposite City Hall.

THREAD RUBBER

Over The County

OAK VALLEY

Farmers are finishing up the harvest work. Rains have delayed it but corn is more than making up for all lost time. No season is known when corn made such a rapid growth as this year Corn planted June 1, is better than eight feet tall, a growth of better than 1½ inches daily.

Alton Farver and Harry Lowe spent Sunday with Galen Klotz.

Misses May and Beulah Farver visited a few days with Baltic friends and relatives this week.

Nicholas Scarr visited friends at Capron recently.

W. E. Farver and family visited with L. M. Conkle and family last Sunday.

Ben Conkle, Charley Conkle, of Berlin, and Albert Mullett, of Shanesville, spent Sunday at their homes here. Mr. Mullett returned from France recently.

Weller Brothers are busy hauling lumber to Sugar Creek with their truck fro mthe set on the Conkle farm.

BALTIC RT. 2

Mrs. Lester Brown and son Virgil called on Mr. and Mrs. A. E. Welling Tuesday.

Mrs Fred Schlagel and son Fred and Mrs. Albert Schlegel and children, of Indiana, were guests of Mr and Mrs. Edward Ames and family Wednesday.

Mr. and Mrs. Samuel Infeld, of Coshocton, called on relatives here Friday.

Mrs. Lester Brown and son Virgil called on Mrs. Albert Welling Thursday.

Mr. Elmer Syler and Mr and Mrs. A. C. Schumaker and family, of Baltic were on Mill creek on business Thursday.

Mr and Mrs. Gale Welling and daughter, Mr. and Mrs. George T. Welling, Mr. Melvin Kaser and Miss Wenia Kurtz spent Sunday among relatives at Killbuck.

Miss Anna Scheetz called on Miss Myrtle Cox Saturday afternoon.

Mr. and Mrs. Lester Farver and Mr. and Mrs. Albert Farver, of Millersburg, called at the home of Mr. and Mrs. G. T. Welling Sunday.

Mrs. I. S. Helwig and son Clarence were guests of Mr. and Mrs. John Helwig, of White Eyes Sunday.

Mr. and Mrs. Lewis Winkire and children, of Sugar Creek and Mrs Noah Infield, of Baltic, were guests of Mr. I. S. Helwig Saturday evening.

Mr. John Hault unloaded a car of fertilizer at Baltic Tuesday.

Mr. and Mrs. Charley Norman and children and Mr. and Mrs. Frank Buzzard, of West Lafayette, called at the home of Mrs. I. S. Helwig Sunday. Mrs. Helwig not being at home the ladies of the two families being sisters of Mrs. Helwig entered the kitchen and prepared themselves a bountiful dinner after which they did everything up in good shape and departed. When Mrs. Helwig returned home and entered the house she found a note staring what had taken place, also found a per jack rabbit which the visiting parties had left for her son Clarence.

Mr. T. M. Scheetz delivered stock to Baltic Wednesday.

Mr John Hubler and Mr. A. C. Schumaker and son Robert, of Baltic, were over on Mill creek on a blackberry scout Thursday.

The patrons on Baltic Route 2 have had no mail for two weeks unless they go to Baltic and get their mail. They are six miles from Baltic and it is very inconvenient for them. On the 19th of July we had a flood that put part of the route in an impassible condition. There is about a mile of road on the route along the Coshocton and Holmes-co line leading from New Bedford to Bloomfield which was neglected and got no work since last fall. The road is a sort of a stony road, with a few small hills. As the road was not worked since last year the ditches along side of the road were filled up and by the recent heavy rains the water was compelled to run in the road. It seems that the trustees and superintendent have not been doing their duty

When the superintendent was asked to repair a few bad places he said they had no money A little work in the spring would have saved ten times what it will cost to fix the road now, as the old saying, "A stitch in time, saves nine." I think the tax payers of Crawford-tp ought to waken up and when they elect a set of trustees that don't do their duty dump them out of office and put officers in that will do something. We are paying a high tax all the time and we surely ought to have plenty of money It is no use to hoard up the money until it gets mouldy. Just across the line over in Holmes-co on Baltic Route 2, we have another case of neglect of duty. Over a year ago a bridge on the route was washed out. Well they put up a temporary bridge across the creek. On the 19th of July the flood swept that bridge away Pedestrians have to ford the creek. Automobiles can't cross That is another reason why we can't get any mail. Just think of a bridge being out over a year ago on a mail route We understand the commissioners of Holmes-co have let the job of rebuilding the original bridge to a party of workmen. Is it any wonder the farmers or mail boy complain when we have to travel over such roads It is enough to knock the gizzard out of a man We hope that our trustees and commissioners will help us out and give us good roads.

LAYLAND RT. 1

Mr. and Mrs. C C Patterson and children were shopping at Coshocton Tuesday.

Mr. and Mrs. Thomas Bickel are the proud parents of a baby boy.

Mr John Casey and sons, Ralph and Theodore ,Mr. and Mrs. Joseph Casey and son and Mr. J. M. Patterson spent Tuesday at Coshocton

Mr and Mrs. Ross McCullough of near Fresno were the guests of relatives a few days.

Mr and Mrs. Frank Lowe, Mr. and Mrs. Delbert Lowe spent Sunday with Mr. and Mrs. Ross Lawrence.

Mrs. Joseph Casey called at the home of her mother ,Mrs. Samuel Shepler Wednesday.

Mr. and Mrs. Harley Patterson spent Sunday with Mr. and Mrs. Monroe Patterson at Clarke.

WILSON EXPECTS SUGGESTIONS FOR LOWERING PRICES

WASHINGTON, Aug. 2. — With nation-wide protests against the high cost of living pouring into the capital, interest centered today in the president's statement that he expected "recommendations to be made within a fortnight."

It was generally assumed these recommendations would originate with a committee consisting of federal trade commissioner Colver, Rail Director Hines and Assistant Secretary of the Treasury Leffingwell, who have been appointed to whi into shape recommendations by cabinet officers and other high officials.

They expect to complete their task Monday and on Tuesday, cabinet members and others who met with Attorney eGneral Palmer, wil meet again to hear the report and attempt to sift out some plan to bring down prices .

A variety of suggestions for federal action have been advanced—reduction of money in circulation, contraction of credit, cheaper wheat, licensing of dealers and limitation of profits

Palmer says an effort will be made to curb profiteering with laws now on the statute books and that a request for new powers from congress may be made.

Officials point out that the United States is still in a technical state of war and that laws passed to control war time prices and profits might still be employed

While the various government endeavors to bring down high prices have been brot to a focus by demands of the railroad men, the president has had wholesale complaints from other sources.

Both the president and Hines have shown they consider the railroad and cost of living problems as one question.

WIGGINS WILL PITCH SUNDAY'S GAME IN CITY

Bob Wiggins will start the game on the mound Sunday afternoon against the Dennison F. H. A. C team at the Red Sea at 2.30. Thomas Stull will umpire

Hammond, former Dennison pitcher will be on hand to relieve Wiggins in case the Dennison men solve his delivery. Hess will be in reserve for the Coshocton team

Bud Long will hurl the game for Dennison, while Pierce, an old American leagner wil catch Tom Quahey will acompany the team, and may get in the game if the opportunity is afforded.

Next Saturday and Sunday the Camp Sherman team will return for two games at the Red Sea. McKinley Donley, who let the soldiers down without a hit or run a few weeks ago, will be on the mound again for Coshocton in the Saturday game

bnMvsbrdl sbrdl shrdlu shrdlu p p upl

OBJECT TO SEPTEMBER MORNS

CARDIFF, WALES, Aug 2.—Two pretty bathing girls, garbed a la September Morn, so startled the natives of Whitemore Bay, near here, recently that it resulted in dividing the locality on the question of building bathhouses.

The city fathers and feminine population want bathhouses, so bathers will be able to dress. The young bloods are sticking up for present conditions Snapshots of nude bathers will be published by the authorities if bathhouses aren't installed and the bathers continue to ignore costumes and custom.

LESSONS AT FAIR TO AID FARMERS

Ohio Exposition Directs Energies Toward Solving Reconstruction Problems.

A NEW DAY HAS DAWNED

United States Government to Demonstrate New Methods With Big Exhibits.

Devoted last year to the winning of the war, the Ohio State Fair this year, the last week in August, will direct its energies and usefulness toward important problems incident to the work of reconstruction

Farmers, as much as any other citizens, are concerned deeply in the great readjustment now going on, which marks the coming of the new day. Old methods, practices and theories are passing under the new order of things. Lessons from the war, the rapid progress of science and changed world conditions are developing situations, the problems of which are pressing seriously for solution.

Just as the state's exposition took advantage of the opportunity to perform such a vital patriotic service in 1919, its management realizes the necessity for reconstruction activities now. With this in mind, state fair officials have designed an exposition that primarily will make easier the path to readjustment for Ohioans, particularly agriculturists.

The United States government, recognizing the Ohio State Fair as a medium through which to get direct contact with the people and place before them reconstruction lessons, will send extensive departmental exhibits to the exposition. Among other things, the government will demonstrate methods of better farming by which American farmers produced the enormous crops that weighed powerfully against the Germans, and by which American farmers now are shattering all past production records and adding immensely to the prosperous conditions which they have been enjoying.

Departments co-operating in the exhibits are those of agriculture, commerce, treasury, interior, labor and others. Each exhibit requires 8,000 square feet of space for proper installation. Material from the department of agriculture will include photographs, charts and diagrams, samples and objects of various kinds, and models. Various topics of interest to all farm residents will be treated.

Farmers who neglect to view these new and distinct exhibits will pass up one of the most important and instructive features of the fair, it is declared.

OFFERS BOYS AND GIRLS PRIZE MONEY OF $2.275

A total of $2,275 in prizes, in addition to free trips to the exposition, are offered members of boys' and girls' agricultural and home economics clubs at the Ohio State Fair the last week in August. The fair management will pay the railroad fare of three club members in each county if people within the county will pay their expenses in Columbus, as a means of attracting teams for the canning demonstrations at the expositions

Prizes for pigs amount to $575 They are Duroc-Jerseys, $150, divided in 10 prizes $125, divided in 10, Poland Chinas, $100 divided in nine and a bronze trophy; Hampshires $100, divided in 10, Berkshires, $50 divided in eight; grades and cross-breeds, same

Ten prizes, amounting to $125 are offered food clubs, 10, totaling $10, to clothing clubs, 20, reaching $100, to poultry clubs and banners to the best canning teams.

Entries will close Aug. 11.

PURCHASES EXTRA COOPS FOR OHIO POULTRY SHOW

For the last two years Manager E V Walborn of the Ohio State Fair has found it necessary to borrow extra coops and pens from outsiders with which to house poultry and pet stock on exhibition at the fair Although indications are that entries in this department will set new high records at the exposition, the last week in August it is not likely that Mr Walborn will have to borrow again.

Anticipating another banner poultry year he recently bought a large number of new coops and pens Premiums offered in this department total more than $3,000. Of this $156 will be awarded on ducks, $144 on geese, $168 on turkeys, $73 on pigeons and $105 on rabbits

RAILROADS REDUCE FARE.

Railroads will put into effect a one and one half fare for the round trip from points in Ohio to the state fair, the last week in August. E V Walborn, manager of the exposition, has been notified Tickets at this rate will be sold from Aug 24 to 29, with a return limit to reach the original starting point not later than midnight, Aug. 31.

At Buckeye Lake.

Mr and Mrs William Tumblin and family, Mr and Mrs Samuel Rager, Mr and Mrs Clarence Eaton and family will motor to Buckeye Lake for the day Sunday.

• • • •

Everybody reads Tribune Classified Ads.

Big Reductions

ON ALL WOMEN'S AND MISSES' SUMMER WEARING APPAREL.

Sem WOMEN'S STORE

Attention Ford Owners

FREE DEMONSTRATION OF THE FORD SPEEDMAKER AUTOMATIC AIR VALVE

Fits on Ford carburetor, and makes a Ford act like a twelve
Cuts down gas—adds power and flexibility
Installed in one minute and automatic forever.
No trick to it—Speedmakers do it
Bring in your Ford and let us prove it.

COSHOCTON VULCANIZING CO.

Next To Tribune Coshocton, Ohio.

1920 Series Model "K"-44

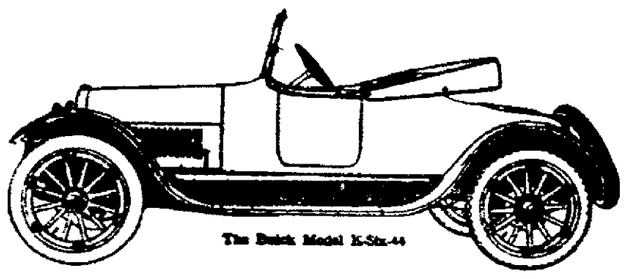

The Buick Model K-Six-44

Buick Three-Passenger Roadster

THE BUICK Model K-Six-44 possesses marked advantages for the man or woman who wishes a car of limited passenger capacity, with an exceptionally roomy and comfortable driving compartment. This three-passenger model makes the most of these desirable features, without sacrificing one whit of the modish appearance that belongs to the type.

The body is distinctly a Buick creation, broadening out to accommodate a wide, deep seat for three, then curving in at the back to form a trim rear deck with a weatherproof carrying space for luggage.

The dimensions of the driving compartment insure easy entrance or exit from either side, with the control and brake levers well forward but within easy reach. The French pleated upholstery is built for long wear and comfort.

Inclined windshield, handsome improved top of high grade material, side curtains that swing open with the doors.

Buick

When Better Automobiles Are Built BUICK Will Build Them

Coshocton Buick Co.

626 MAIN ST. PHONE 78.

OTSEGO-AV MAN BREAKS AN ARM

Emerson Brown, Otsego-av, received a badly fractured right arm Saturday evening while attempting to crank his automobile

The machine back-fired and struck Mr. Brown in such a manner as to break the bone of the right arm.

Dr. E. M. Wright reduced the fracture

How Busy Man Saves Time.

The busy business man no longer need linger over such platitudes as "yours of the 5th at hand," and "we are glad to be of service to you in the matter." Instead he has his favorite phrases numbered and filed in a small desk catalogue, and dictates his letters largely by talking numbers to his stenographer.

FACTORY HEADS WILL BE ASKED FOR DONATION

Representatives of eight of the 10 teams of the Industrial league met at the Coshocton hotel Saturday night to complete arrangements for the rehabilitation of the upper Red Sea diamond It was unanimously voted to solicit the management of each factory represented for a $10 contribution to defray this expense Each team representative was appointed to solicit his respective factory head and remit before Thursday to the secretary-treasurer, Floyd Norman, at The Tribune

The postponed game between the Tribune and Rubber Co will be played on the upper diamond as soon as agreeable to the Rubber Co

HOME COMING AT PRAIRIE CHAPEL IS THURS., AUG. 7

Rev R F Farmer ,Pittsburgh, will speak at the services to be held at Prairie Chapel August 7th.

Due to an error in reporting the date was given previously as August 12th.

Named From Saint's Day.

On the tenth of April, 1534, Jacques Cartier sailed from France with two small ships and 122 men to found a colony in North America. In May he arrived in Newfoundland. Cartier entered the Newfoundland waters in the fete day of St. Lawrence, and called the gulf St. Lawrence in honor of the patron saint of that day.

FROM CADDY TO A CHAMPION AT SIXTEEN

When Francis Ouimet startled the amateur world by winning the national open championship little Eddie Lowery was his caddy—the envy of the other caddies. Today Lowery has joined the ranks of the champions. He recently won the Massachusetts junior title in the tourney over the Brookline Country club links, where he caddied Ouimet to a championship. Lowery equalled the amateur record by going around the course in 72. He is just sixteen years old.

Lowery must have been inspired by Ouimet's remarkable case. Francis was a [illegible] he decided to enter the game as a player. Beginning [illegible] would with his plays [illegible] championship. Next Ouimet [illegible] into fame by beating Varden and Ray, star British golfers, in an exhibition match.

Experts who saw Lowery in action say he has good form and a [illegible] swing. His driving was spectacular. He has not attained his growth as yet.

At left, Eddie Lowery of Woodland as he appeared as caddy for Francis Ouimet at Brookline Country club when Ouimet won open title, and Lowery as he appeared while winning Massachusetts junior championship at Brookline recently.

RIGHT NOW
IS THE
RIGHT TIME
FOR THE
RIGHT DRINK

When a dry throat and a parched tongue—
When a tired body and a wearied head—
When hot nights and sweltering days—

Say LOGANBERRY DEW OR ORANGE DEW!

Don't wait to look at the clock!
Obey that impulse right where you are—
You can't drink too much of the right drink.
Take stock now—If your refrigerator is dry—order so you can have it handy.

Let us send a case to your home.

THE J. L. DICKERSON CREAMERY & PRODUCE COMPANY.

BEACH LEATHER WORKERS OUT ON ANNUAL VACATION

Beach Leather workers are enjoying their annual vacation. The plant is completely closed down and will not re-open until Aug 11.

Some few repairs will be made but no extensive changes or improvements are planned.

LONDON—88,772 demobilized army horses have been sold by the British war office for just over $16,690,000, an average of $187 apiece 4220 mules averaged $96.

Miss Myrtle Roberts returned to her home on Route 5 Saturday after a week's visit with Mr Stella Latter, 801 south Seventh-st.

TOO LATE TO CLASSIFY

AUTO TAG, lost—No 209061, between Coshocton and Newcomerstown, Saturday afternoon. Finder pleas leave at Tribune office.

FOR SALE — Eight-room house; modern in every respect. Full lot, gragae and chicken house. Also Overland touring car, 1916 model with new tires. Owner leaving city. Must be sold before Oct. 1. A. E. Shwartz, 1520 East Walnut-Sst.

Be a Winner

—In every competition there are winners and losers, but there more pleas ure to be a winner. The man who in business and commercial life [illegible] are thoroughly prepared for the contest.

—Canton is making rapid strides of advancement and the [illegible] tellers, bookkeepers, secretaries, accountants, etc., are needed to [illegible] work under pleasant conditions and have splendid chances for promotion.

—Telephone, write or call at the College and plan to start to [illegible] September 2d, or Night Session September 8th.

Canton Actual Business College

428 Market Ave. N., Canton, O.

Fully accredited by the National Association of Accredited Commercial Schools

PACKERS BLAMED FOR HIGH PRICES OF ALL FOOTWEAR

WASHINGTON, Aug 2 - Belief that the packers are responsible for the high prices of shoes was expressed by Representative Igoe, Mo., today in asking the rules committee to order immediate consideration of his resolution to have the federal trade commission investigate the price of footwear.

The price of hides has increased all the way from 78 to 125 per cent from April to July of this year while the price the stock raiser is receiving for his cattle has slightly decreased," Igoe said "The big packers have control of nearly all the raw hides and it certainly looks like some one is reaping large profits"

Igoe submitted a statement from the national boot and shoe manufacturing association which predicted high prices next spring and no relief until late in 1919 As a result of the prosperous condition of the country and the export demands, shoes in the spring of 1920 must bring higher prices, the statement said Igoe then showed the committee a statement of the Central Leather Company for the quarter ending June 30, admitting its profits were $4,273,145 or an increase of more than 100 percent over the corresponding quarter of last year and 99 per cent over the first three months of 1919

In urging investigation of high rents Igoe read a statement of a Baltimore real estate man, who controls more than 4[illegible] apartments, showing that he was compelled all his tenants to sign contracts to pay any additional taxes that might be assessed to the city. Public officials Igoe said had threatened to put further taxes on property unless the rents had been increased

NEW STACK IS BUILDING AT RUBBER PL'NT

Work was started Saturday on the erection of a new smoke stack at the Goodyear Tire & Rubber Co.

The new stack is a great improvement over the old style formerly in use and will increase the efficiency of the plant to a great extent.

Violets.

There are many myths and legends connected with the violet, which has been considered the good luck flower by many nationalities. In some places, English rural folk say a handful of the first violets found should be taken into the farmhouse, so good luck will be assured in the hatching of all the baby fowls of the barnyard.

BROTHERHOODS WILL BROOK NO RETURN OF RYS.

WASHINGTON, Aug 2 - The railroad workers' solution of the high cost of living problem was presented here tonight in a statement urging adoption of the Sims bill providing for complete government ownership and operation of all railroads

The statement was signed by the heads of the four great brotherhoods Issuance of the statement followed condemnation by the brotherhood heads of a plan for putting their demands in the hands of congress

The statement declares that the railroad employes are in no mood to brook the return of the lines to their owners and the ofrmer control The brotherhood heads said that the interests of the public will be protected and assured an immediate saving in operating costs

DRASTIC ACTION IS PLANNED IN PROFITS FIGHTS

WASHINGTON, Aug. 2 - Revival of the food administration by the government will be proposed Tuesday at a meeting of the cabinet members, called by Attorney General Palmer to curb profiteering and cut living costs, it became known tonight.

The proposal will be advanced in recommendations of a special subcommittee named by Palmer early this week Other proposals of the subcommittee are concerned with plans to stamp production costs on necessities, to pool and fix the price of coal, to license food dealers and producers, to reduce the amount of currency in circulation and to cut substantially wheat price now fixed at $2.26 per bushel by government guarantee.

Needed Prompting.

Mr. Jobilug was asked by his wife to call at a shop on his way home and get her three articles of feminine wear. When she reached the shop he had forgotten what they were, so he said apologetically to the attendant behind the counter: "Excuse me, my wife told me to come here and get her some things to wear, and I've forgotten what they are! Would you mind naming a few things?"

From Apricot Pits.

California produces yearly about 7,000 tons of apricot pits, and home chemists now obtain $200 of materials from each ton. The price of the pits, formerly sold in central Europe at $45 a ton, was reduced two-thirds by the war. The products include a fruit oil substitute for olive oil, the essential oil of apricot (known also as bitter oil of almonds), a cooking meal and a cleansing meal, and American (formerly Prussian) blue.

Mid-Air Proposal.

The "most remarkable proposal" we know of was made at St. Louis by Charles Kruger, a trapeze performer, one of whose most sensational performances was to catch with his hands a lady who dived through the air from a great height in a desperate "leap for life." One night as he caught her in her downward flight and had her swinging in the air, he proposed to her; and before the cheers had died away he had secured her consent to be his wife.

Violet Highly Prized.

The violet was the national flower of the Athenians, and the men of Athens were frequently addressed by their orators as "Athenians crowned in violets." The Romans believed the flower had medicinal qualities, and Pliny advised a garland of violets about the forehead would cure headache or dizziness.

Carrying Cocoa to the Coast.

An interesting spectacle in the African Gold Coast country is the transport of cocoa, the bulk of the inland produce being carried by porters to the railway. Sometimes the roadways as far as the eye can see are one long line of cocoa bags on the heads of hundreds of carriers.

ABE MARTIN

Speakin' o' palm beach suits, Lafe Bud says that all you gain by bein' cool you lose by feelin' like a bill poster Mr Garnet Pash has been married three weeks an' still gits his breakfast at home.

STATE FAIR PLANS FINE HORSE SHOW

Night Life at Exposition Promises to Be Unusually Attractive This Year.

PLENTY TO AMUSE PUBLIC

Cattle Parade. Eight Vaudeville Acts and Auto Polo On Program.

A horse show, expected to surpass any other ever held in Ohio, is being planned for each night of the state fair, the last week in August, as part of a splendid program of amusement. Experience, officials say has demonstrated that people who put in the day at the exposition in absorbing instruction and information are eager for diversion at night. A horse show, it is declared is the attraction that makes the largest general appeal

The horse show, however, is only a portion of the program that will be presented nightly in the big Coliseum which has seating accommodations for 6,000 persons There will be a concert by the Seventy first Regiment band of New York, eight high class vaudeville acts including the noted McKay's Scotch Review with comedy, singing dancing, jazz bagpipe and drum band, Bohker's Eight Arabs, Johannes Josefsson's Icelandic "glima" troupe, and others There will also be a game of auto polo, one of the most thrilling and dangerous sports The program will open each night with a cattle parade, in which thousands of dollars' worth of the finest stock will be exhibited

The horse show, the principal attraction, will be in charge of Donald R. Acklin of Perrysburg, and the judges will be Mat Cohen and Colonel George P Greenhalgh The sum of $5,400 will be paid in prizes and entries are open to the world. This permits of liberal offerings for all classes, with a $1,000 stake for five-gaited saddle horses

Mr Acklin has assurances that some of the best light-legged animals in the country will be entered in the various events The program has been made snappy, so that the entertainment will not drag and prove tiresome It has been designed with the view of pleasing both farm and city residents

HORSESHOERS' CONTEST ON STATE FAIR BILL

Is horseshoeing becoming a lost "art" as a result of the general popularity of automobiles and tractors?

Managers of the Ohio State Fair answer with an emphatic "no," and will attempt to prove their views correct at the big Buckeye exposition in Columbus the last week in August

A contest for horseshoers has been arranged Five prizes, aggregating $75, will be awarded for the best shod draft stallion or mare at the fair The money will be given the man who actually did the shoeing, and it will be necessary for him to be present on Thursday the date of the contest

The event is expected to stimulate interest in the proper care of the hoof and in painstaking shoeing

Another contest expected to be full of pep has been announced for grooms and caretakers They will fit horses decorate manes and tails and show the animals at walk and trot The five winners will be paid prizes totaling $55 The Percheron Society of America will award silver watch fobs to the men winning first and second prizes in both the shoeing and attendants' contests

PLAN MECHANICAL EXHIBITS AS BIG AID TO FARMERS

One of the most important and helpful phases of the Ohio State Fair the last week in August will be the display of machinery and implements, designed to acquaint farmers and city residents with the most modern types Two large halls with a total of 50,000 square feet are situated near the center of the grounds and are used for the display of light machinery and agricultural implements.

On a tract near the halls heavy machinery such as tractors, traction engines, saw mills, rock crushers, tile pulvers, balers and threshing machinery, will be shown.

Bigger Money Is Offered.

So beneficial and interesting have the competitive exhibits of cow testing associations become at the Ohio State Fair that the prize money has been increased to $1,500 for the third annual show at the exposition the last week in August Associations are required to enter 10 cows from no less than six different herds and not more than two from any herd.

Vox Populi, Vox Dei.

This is a very ancient saying and means "The voice of the people is the voice of God." It can be traced back through Latin to Greek. It is found first in a work on morals, by the Greek poet, Hesiod, who lived about the eighth century before Christ.

Next Time—Buy

FISK TIRES

A remarkable Product. Every tire worth more than it costs.

The Over-size Non-Skid Fabric; The Big Fisk Cord; The Red Top, Extra Ply, Heavy Tread.

GOOD LOOKING, GOOD VALUE TIRES

For Sale by Dealers

RAILROAD HEAD URGES RETURN TO THE OWNERS

WASHINGTON Aug 2.—Return of the railroads with guarantee of interest to stockholders is recommended in a letter before the senate interstate commerce committee, from A B. Smith, president of the New York Central and formerly regional director for the railroad administration.

"Fixed responsibility has seemed to be impossible under government management," Smith wrote, referring to his experience as an executive of the railroad administration. "It leads into such a maze of interests and interference that the employes do not get into that state of mind they do in private operation and the state of mind is one of the most important parts of railroad operation.

Smith's recommendations included prompt return of the railroads to their owners, continuance of present rates until changed and adjusted to meet largely increased costs and expenses of the guaranteed standard return until this is accomplished and creation of a board of commission which will act as an administrative board to represent the public regarding facilities and service.

PETER HERMAN IS DEAD AT HIS HOME IN KEENE VICINITY

Peter Herman 67, died Saturday evening at his home on Fresno Route 3 Keene-tp, from heart trouble He was a prominent farmer of that community.

Peter Herman was born in Tuscarawas co He lived near Baltic several years, and for the past 39 years made his home on the farm where he died.

Mr Herman's wife died just two months ago He is survived by the following sons and daughters: Clarence Herman of West Mentor Ohio, Will Charles Henry, Peter, John, Albert and Harry Herman, of the home are sons, and Mrs Charles Hecker of Chili, and Ella Herman of the home are daughters

Funeral services will be held Tuesday morning at 10:00 o'clock at the home Rev. Mr Schoffer of Baltic will be in charge and burial will be made in Burkhardt cemetery

BUDAPEST IS PLACED UNDER MILITARY RULE

VIENNA, Aug 1.—The resignation of Bela Kun, Hungarian dictator and establishment of a new Socialist government in Hungary was followed quickly today by appointment of War Minister Haubrich as dictator. He immediately declared martial law in Budapest.

YOUTH KNOCKED DOWN BY AUTO

Harlan Brown, Ninth-st, was painfully injured Saturday afternoon when he was knocked down by William Corder's automobile

The young man was playing ball in the street when the accident occurred. Both legs were severely bruised but no serious injuries resulted. Mr. Corder was not to blame for the accident.

Mrs. M. J. Hennel, Cambridge-st, is visiting friends in Fresno.

HOUSE RECESS IS CALLED OFF TO TALK PRICES

WASHINGTON, Aug 2 — Congress has been hauled up short by unrest thruout the country over the high cost of living

Not only has the house's five weeks' recess been called off but the league of nations fight in the senate may be affected long, senators said today Leaders of both houses today were concerned with devising some plan whereby the insistent demand from the whole country for an adjustment of wages into proper relation to the cost of living may be worked out, they said.

House and senate leaders were to confer in an effort to lay the foundation for action which will meet not only the railroad men's problem, but the broader one which affects all workers.

Unless this is done the country "is going to smash," Senator Cummins, Iowa, chairman of the senate interstate commerce committee said today. "We must give assurance to the workers," said Cummins today, "that an equitable relation will be established between the cost of living and wages. We must do that at once. Unless we do, the country is going to smash.

"I believe the time has come when the government must fix the wages of the railroad workers, whether it retains control of the lines or not. I am ready to vote for such action But the government should have the power to raise wages to meet the living cost, or to bring the living cost down to the wage level.

"Within a week, I expect a bill will be introduced covering immediate relief of railroad workers who are as a class not so well paid as they were before the war" President Wilson's suggestion of the railroad problem does not particularly appeal to congressional leaders. However, unless they can develop something better after talking with Director General Hines and railroad brotherhood leaders, they are likely to accept it.

As regards the league of nations fight, administration senators predicted the general unrest will increase the pressure on league opponents, particularly the milder reservationists to cease opposition and permit early ratification

By this means alone administration leaders declare, will world stability be restored

Members are preparing many questions to be put to Secretary Lansing, who is now scheduled to appear later next week Senate reservationists declared today that the proposal created by the group of seven "mild" reservationists cannot be rejected by administration forces By adopting exactly the interpretation of the obligation imposed on the United States, under article 10, the reservationists assert that have left the Democrats no choice but acceptance This interpretation is that if congress does not wish to accept the advice of the league council with respect to taking war under article 10 no violation of the treaty can be charged

The senate on Monday will begin consideration of the Colombian treaty in open session.

POPE-GOSSER LOSE GAME AT DRESDEN SAT.

The Pope-Gosser nine was defeated by a score of 4 to 1 in their game with Dresden at that place Saturday "Red" Senter for Dresden allowed only three hits A sensational catch by "Zeke" Hook, Coshocton, was the feature of the game

Pope-Gosser	000	010	000—	1 3 2
Dresden	010	020	01x—	9 9 2

Batteries Pope-Gosser, Bender and Gross. Dresden Senter and Brown

The Pope-Gosser team will play at Port Washington today.

Misses Virgie McCurdy and Mabel McCoy, of Tunnel Hill, spent Saturday as the guests of Wiliam Gorham, of New Castle.

LOCAL FANS ARE HILARIOUS OVER RED PERFORMANCE

Coshocton admirers of the Cincinnati Reds were jubilant Saturday night over the report of the second game of what is termed the crucial series in the National league race, at Cincinnati Saturday. The Buckeye team won 6 to 0

Friday's defeat of the Giants by Cincinnati placed the Ohio aggregation in the lead in the National league race. Saturday's victory cinched the leadership during the series, even tho the Giants should come back and win today's game.

Rube Benton was knocked out of the box in the sixth inning Saturday by the Reds. He was relieved by Dubuc. Snyder caught for the Giants. Slim Sallee, Red hurler, let the New Yorkers down with five hits. Rariden caught for the Reds The Giants made four wobbles, while the Reds were charged with only one. The Reds chalked up nine hits.

Toney, former Red pitcher, and one of New York's mainstays in the league race this year was driven from the box in Friday's game by the hard-hitting Reds.

HENDERSON STORE SOLD

A deal was closed Saturday by which Henderson Brothers, who operate a store in Helmick sold out to F. C. Anderson, Mansfield, O.

The consideration has not been made public Floyd and Daniel Henderson, former owners of the store will in all probability remain in the Helmick vicinity, altho they have not made any definite plans for the future

Mr Anderson has taken complete possession and will operate the store on the same basis as it was formerly conducted

NORTHWESTERN DIVIDENDS

Low death rate, small expense ratio and high interest earnings produce characteristically large Northwestern dividends and reduce insurance cost. The remarkable dividend history of the company is due to careful selection of risks, efficient and economical management and skilful investment of assets. These are the 1918 results that support Northwestern dividends.

MORTALITY EXPERIENCE 78.12% OF EXPECTED
EXPENSE RATE (EX TAXES) 16.07% OF INCOME
AVERAGE INTEREST EARNINGS 5.02%

DIVIDEND PAYMENTS IN 1918

The dividends paid by the Northwestern in 1918 on annual dividend policies were greater in amount than those paid by any other company in the world regardless of size.

City Market

FRESH GROUND HAMBURG STEAK	23c
SLICED SMOKED SHOULDER, LB.	42c
ENDS OF SMOKED HAMS, LB.	25c
KING-KO FANCY SEEDED RAISINS, CAN	12½c AND 18c
FANCY CELERY, BUNCH	10c
CANNED SOUPS, CAN	11c

YELLOW FRONT
Cor. Sixth & Main Sts.

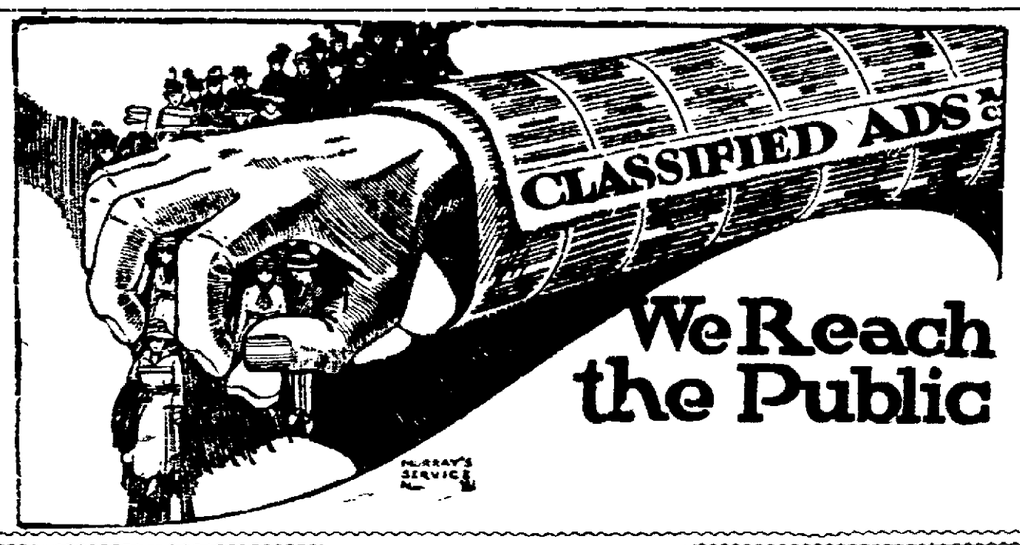

MALE HELP WANTED

WANTED—Man, experienced in leather work. State experience, age and all details in full by letter. Address B. C., this office.

MOLDERS AND COREMAKERS—Gray Iron, Malleable and Brass, floor and bench. Non-union. Out of town. Transportation furnished. Highest wages. Steady employment guaranteed to competent men. State experience and names of shops where last employed. Only good mechanics wanted. P. O. Box 28, Chicago, Ill.

IS THERE NEAR Coshocton a man really willing to work to prove worthy of an unusual offer? Should preferably be a salesman; otherwise a man who knows something about seeds or truck growing. Part time will do at first. Wing Seed Company, Mechanicsburg, Ohio.

WANTED—Wood working machine men. Apply at Compton-Price Piano Co.

WANTED—Teams and Laborers at Tyndall, Monday morning, for work on County road. Dunzweiler Construction Co.

TEAM wanted, will pay 85c per hr. Laborers wanted, 40c per hr. Come prepared to work Monday morning. Dunzweiler Construction Co. on Tyndal road.

OPPORTUNITIES

for

A large number of Inexperienced Men—Ages 18 to 45.

Must be in good physical condition.

Good living wage paid while learning.

Steady work assured. No labor trouble.

Apply in person or communicate at once with Factory Employment Office.

THE GOODYEAR TIRE & RUBBER COMPANY.

Akron, Ohio.

BUSINESS OPPORTUNITIES

WITHOUT GOOD EYES, EFFICIENCY IS IMPOSSIBLE. Have Them Examined By THE BURNS OPTICAL CO. Cor. Main and Sixth. Phone 87

TEXAS OIL—Texas Oil and Industrial News. If you would learn of the wonder-money-making opportunities in Texas Oil, send for FREE sample copy. TEXAS OIL & INDUSTRIAL NEWS, 296 Losoya-St., San Antonio, Tex.

Scientific EYE Testing

Our modern equipment and skillful examinations in every detail, assure our patrons glasses especially adapted to their individual vision.

Such service deserves your consideration

OTIS G. MORSE

Optometrist and Optician

Ricketts Block Main Street

YOU CAN EARN MORE MONEY

It is just a question of your willingness to study things that make your time more valuable.

Study shorthand, typewriting, accounting, etc. Qualify yourself for a better position.

Start AUGUST 18. There is a demand for competent office help.

COSHOCTON COMMERCIAL COLLEGE

A Modern Business School

FEMALE HELP WANTED

WANTED—5 bright, capable ladies to travel, demonstrate and sell dealers. $25.00 to $50.00 per week. Railroad fare paid. Write at once. Goodrich Drug Co. Dept. 754 Omaha, Nebr.

WANTED—A Dining Room Girl. One who is neat in appearance and about her work. Apply to the Mizer Sanatorium. Phone 608.

WANTED—Young lady for soft drink place. Address Charles Pressnall, 209 Center-st, Dennison, O.

GIRLS wanted, for work in leather department. Experience not absolutely necessary. Apply at north plant of American Art Works, corner Walnut and Hickory-sts.

MISCELLANEOUS FOR SALE

WANTED—Everybody to know that the best sandwiches in the city are at The Sixth-St. Lunch Room. P. C. & P. P. proprietors.

28 FT. EXTENSION LADDER, for sale—Phone 1027-B. John Farrell, Court Square apts.

BRICK FOR SALE—Clean, hard burned. Half price. Also glazed building tile. Call at 654 Locust st.

FOR SALE—Two 50-inch window awnings practically new. Inquire 426 Chestnut st.

FOR SALE—11 nice O. I. C. pigs, 4 male, 7 female. Can be registered. Will sell any or all. One tent, 6 foot sidewall. One current generator. One Irish mail, rubber tired car, rubber tired velocipede, rubber tired coaster. Jas. I. Stipes, 233 N. 2nd-st. Phone 367.

PIANO FOR SALE—Good make and good tone. Price reasonable. Cash or credit. Call at 654 Locust-st.

FOR SALE—5 H. P. motor boat engine. Will demonstrate any evening after 5 p. m. Willard F. Stewart, 131 S. Water-st.

FOR SALE—Cedar fence posts can be purchased from the car at Fresno at following prices: 7 ft 38c, 8 ft. 43c, 9 ft. 68c, on Tuesday, Wednesday and Thursday. W. H. Huff, Fresno, Ohio.

MANURE SPREADERS, for sale—Have received car of New Idea spreaders. Have some set up ready to hitch to. Any one needing same call on P. H. Harrisberger, Fresno, Ohio.

LADIES $1000 REWARD—I positively guarantee my great successful "Monthly" Compound. Safely relieves some of the longest, most obstinate, abnormal cases in 3 to 5 days. No harm, pain or interference with work. Mail $2.00; Double Strength $3.00. Booklet free. Write today. Dr. C. X. Southington Remedy Co., Kansas City, Mo.

PERSONALS

MARRIAGE PAPER, photos, descriptions, many rich want to marry. Free. H. Jahn, St. Paul, Minn.

Men and Boys Wanted

Start Work Mon. Morning

Standard Plant

American Art Works

SITUATIONS WANTED

WE ARE SECOND TO NONE In Dry Cleaning and Pressing. A trial will convince you. Let us call for your work. Phone 1566, F. A. Hasenkamp, 533 Main-st.

DRY CLEANING—Timely suggestions to the housewives and young ladies of the home. When in need of cleaning and pressing, we are at your service. No delays and disappointments. Work done when promised and delivered when requested.

Ladies' Suits	$1.25
Ladies' Coats	$1.25
Dresses	$1.25
Men's Suits	$1.25
Gloves	20c

Main and Fifth-Sts., Phone 804, COSHOCTON DRY CLEANING COMPANY.

AUTOMOBILES AND ACCESSORIES

FORD TOURING CAR, for sale—1918 model. In good condition. 3 new tires. Phone 1046-B. 1513 Walnut-st.

BUY STERLING TIRES, from H. S. Rinehart, north Third-st., Coshocton.

FOR MOTOR TRUCKS see M. C. Woods, West Lafayette, Ohio, agent for Republic Trucks. Trucks from three-quarters to five tons. Estimates on transportation costs submitted free by expert engineer. Phone 2-A.

FOR SALE—Old model 5-passenger Overland Automobile in good condition. Cheap. Coshocton Auto Supply Co., 532 Main-St., 474.

WANTED—All kinds of automobile repairing. Prices reasonable. Inquire 727 south Seventh-St.

FOR SALE—Starter and generator brushes and piston rings. Also head light bulbs for nearly every make of auto. Coshocton Auto Supply Co., 532 Main-St., Phone 474.

WANTED TO BUY OR RENT

WANTED TO BUY—3000 sheep of all ages and all kinds of cattle. Will pay the price. J. C. Stillenbauer, Keene-Ex., Coshocton 3.

WANTED—To rent, a five or six roomed house, centrally located by first of September or sooner. Cal. 1223 A.

ROOMS WANTED—Two or three for light housekeeping, with bath. Prefer location on hill. Phone 448.

FARMS WANTED— To sell. We have more buyers than we have farms to offer. Our terms are reasonable. McConnell & Karr, Agents.

1000 SHEEP, wanted—Any kind or age. Phone 1334-B. W. H. Dickey or L. E. Parrish, Coshocton, O.

Farms Wanted

We want to list 100 farms at once to supply our summer and fall trade. If you have a farm to sell put it in the hands of the agents that can sell it. Masters and Clark, H. H. Masters, of Cambridge, is known all over eastern Ohio, as the best land salesman in eastern Ohio. C. F. Clark of Walhonding, O., is his agent for Coshocton-co. List your farm with Mr. Clark, and it's in the largest real estate agency in eastern Ohio. H. H. Masters, Cambridge, O. C. F. Clark, Walhonding, O.

LIVE STOCK AND PRODUCE

FOUR YEAR OLD work horse, for sale—Weight about 1400 lbs. Sound and good worker. C. E. Jones, Coshocton.

FOR SALE—Good short horn calf. Inquire of Ray McCullough, Coshocton Route 7. Bell phone 2126—6

DRIVING HORSE, for sale—Quiet, good driver. R. M. Bluck, Isleta, Rt. 1. Phone 49—R-5, West Lafayette Exch.

HORSE, 5 YEARS OLD, for sale—Inquire Ransom E. West, Fresno, O. Phone, Coshocton Exch. 2132—6 R.

ROOMS AND BOARDING

THREE FURNISHED ROOMS, for rent—Newly papered for light housekeeping, with porch upstairs, private entrance. Also one furnished room. 212 S. 8th-st. Phone 999

FOR SALE OR RENT

FOR SALE—In Roscoe. Six room house, electric lights and water in house, fruit, cistern and good big lot. Inquire of Wm. Montgomery, Roscoe, Ohio.

FOR SALE, at a bargain, lot number 1661, Board of Trade's third addition, city of Coshocton. Call on or write Frazier & Frazier, attorneys, Zanesville, O.

FOR SALE—Large seven-roomed house on Otsego-av near Seventh-st. Price $1,800.00. $2.00 cash, balance $16.00 per month. S. M. Snyder, Real Estate, Geidel Bldg.

FOR SALE — Four-family Flat. Rents for $32.00 per month. Price $3,000.00. Pays twelve per cent. S. M. Snyder, Real Estate, Geidel Bldg.

FOR SALE—Farm in White Eyes twp. and two and one-half miles from Fresno; three miles from West Lafayette; six miles from Coshocton. One hundred acres hill land. Big barn 30x46. Fair houses, large young orchard, well watered. Four acres of coal. Price $3,000. $1,000 cash, balance on time. S. M. Snyder, Real Estate, Geidel Bldg.

FOR SALE—Green House and Residence. Good paying business. Terms and full information upon application. S. M. Snyder, Real Estate, Geidel Bldg.

FOR SALE—Fine six-roomed home, furnace, bath, electric light, hard wood floors, modern and up-to-date. Inside location. Will be sold on easy payments. S. M. Snyder, Real Estate, Geidel Bldg.

WORLD'S LARGEST FARM AGENCY

Over Sixteen Thousand sales prove right methods, in our Nineteen Years selling farms.

We maintain large general offices in New York, Boston, Philadelphia, Pittsburgh, Chicago, Detroit, Minneapolis, Omaha, Kansas City, and Jacksonville for the convenience of farm seekers.

The past year we sold $7,849,665.00 worth of country real estate (241,750 acres) as a result of which approximately 20,000 people changed their place of residence, to their own satisfaction and profit.

It is easy for us to sell farms because we have a nation wide reputation for value-giving and square dealing that makes selling a comparatively easy proposition for us.

Our money and our service form an irresistible combination that invariably does the work. And don't lose sight of this all-important fact:

WE USE OUR MONEY TO FIND A BUYER FOR YOUR FARM.

We advertise in thousands of newspapers, farm papers and magazines. We have at all times in our files the names of over 100,000 prospective farm buyers.

NO EXCLUSIVE LISTINGS

Our method of doing business is based upon fairness and justice. We do not believe in owner's listing their farms exclusively with only one agent, for the reason that we do not consider it fair to an owner that the sale of his property should be tied up with any one agent. We have the best farm-selling plan in existence. This plan does not obligate you in any way whatever, when you list your farm with us, nor at any future time, unless we effect a sale in which event the commission for our services comes to us as agreed upon when your property is listed with our agency.

OUR TERMS

We make no charges for listing, advertising or withdrawing. If we do not make a sale there is absolutely no expense to you. You pay us no fees of any kind unless we sell your farm. Further more you are at liberty to sell the farm yourself, to employ other agents to sell it, or to withdraw it from our agency, you would owe us nothing in either case.

WE ARE ENTITLED TO OUR COMMISSION ONLY WHEN THE SALE IS MADE TO A CUSTOMER FURNISHED BY US.

If you want to sell your farm, write today for full information to

BLAKE V. MIZER

Coshocton, Ohio.

Agent for

E. A. STROUT FARM AGENCY

Phone 1186 Selby Bldg.

PROPERTIES FOR SALE

BECOME ACQUAINTED WITH MIZER DEAL WITH MIZER

CHESTNUT-ST—A dandy location, right in town. Six rooms, inside toilet, gas, finished floors, $500 down, balance like rent.

PARK-AV—Ideal location, six rooms, bath, gas, electricity, furnace, laundry, finished floors, in excellent condition.

PINE ST.—Six rooms, bath, gas, electricity, furnace, laundry, good lot. $100 down balance like rent.

WATER-ST.—Dandy five room home in splendid condition. $1000.

POPLAR ST—A splendid investment proposition, two family house in close in location. Modern in good condition. It will pay you to investigate.

CHESTNUT ST. Five rooms, inside toilet, gas, finished floors, good lot $1850.

EAST MAIN—Six rooms, inside toilet, gas, finished floors, cement cellar. $2250.

ALDER-ST.—A cozy home in excellent condition. $400 down, balance like rent.

ELM-ST—Good home, with gas, finished floors, good lot. $1200.

OAK-AV.—Five rooms, gas, finished floors, good lot. $1850.

FIFTH ST—Six rooms, gas, finished floors, cistern, good lot. $1250.

VINE ST—Good five room home, gas, finished floors, inside toilet, extra large lot. $2250.

WILSON-AV.—Comfortable home for only $1300, with extra large lot.

EIGHTH ST.—Five rooms, finished floors, good lot. Close in. $1750.

WALNUT-ST. Six rooms, inside toilet, gas, finished floors, extra large lot. Only $2250.

LOCUST ST.—Six rooms, bath, gas, electricity, finished floors, furnace, good lot. Close in. Barn.

BUSINESS BLOCK. EXCELLENT LOCATION. CAN BE BOUGHT RIGHT.

DENMAN-AV.—Dandy square house here for sale. Lovely home with good lot.

HAY AV—Five rooms, water and gas, good lot. $1200.

LOCUST-ST.—A splendid home, modern in every detail, six rooms, bath, gas, electricity, furnace, hardwood floors, garage. Close in location.

FIFTEENTH-ST.—Five rooms, gas, bath, finished floors, good lot. $1900.

ELM ST.—Six rooms, finished floors, gas, good lot. Close. $2000.

NINTH-ST—Six rooms, inside toilet, gas, finished floors, good lot. $300 down, balance like rent.

KENILWORTH-AV—Six rooms, bath, gas, electricity, furnace, laundry, hardwood floors, good lot. $500 down, balance like rent.

THIRD-ST—Seven rooms, bath, gas, electricity, finished floors, laundry, furnace; in excellent condition. $2550.

SOUTH LAWN-AV.—Seven rooms, bath, gas, electricity, furnace, finished floors, good lot, garage.

NINTH ST—Six rooms, bath, gas, furnace, extra large lot. This property can be bought right as owner is leaving town.

PINE-ST.—Six rooms, bath, gas, finished floors, laundry, good lot. $500 down, balance like rent.

WE HAVE properties in all parts of the city, that will sell on SMALL PAYMENT down, balance like rent. Better see us before purchasing anything in real estate.

BLAKE V. MIZER & CO.

Phone 1186.

Real Estate & Loans Selby Bldg.

FOR SALE

FOUR ROOMED HOUSE on West Chestnut-st. Priced $800.00. $100.00 cash, balance $8.00 per month.

ELEVEN ROOMED HOUSE on south Third st. Lot 54 x 115. Good inside location. Price $2700.

GOOD BUSINESS block on Main-st. Being sold to close up an estate. One of the best locations in the city.

BEAUTIFUL ONE STORY bungalow opposite the Country club, hard wood finish, hard wood floors, bath, electric lights, furnace, laundry in the cellar and everything up to date.

EIGHT ROOMED HOUSE corner Wilson-av and Vine st. Price $2500.00.

GOOD SEVEN roomed house on South Lawn-av. Bath, gas, and large lot. Price $3000.00. $500.00 cash, balance $25.00 per month.

SEVEN ROOMED HOUSE on Water-st. Price $1400. $500.00 cash, balance $9.00 per month.

GOOD DOUBLE HOUSE on south Eighth-st. Bath and modern conveniences. Will be sold at a bargain. Owner leaving the city.

SIX ROOMED HOUSE on south Ninth st. Price $26.00.00. $500.00 cash, balance same as rent.

FANCY SIX ROOMED cottage on south Eighth st facing Poplar. Bath, furnace, modern conveniences. Good lot with plenty of fruit. Small payment down, and balance same as rent.

SEVEN ROOMED HOUSE, bath, hot water heat, paved street located on Sixth-st near Chestnut. $500 cash, balance same as rent.

NINE ROOMED brick house on Chestnut-st. Full particulars upon application.

SOUTH FIFTH-ST near Walnut, fine seven roomed house, furnace and bath. Price and full information upon application.

BEAUTIFUL BUILDING lot opposite the Country club. Sewer, water, gas, paved street, cement side walk, all improvement paid for. Fine new homes on each side of this lot. A beautiful new brick directly across the street. An exceptionally fine location for someone who wishes to build a good home.

GOOD BUILDING LOT on Mulberry-st near Third. 48 x 130. Sewer, water, gas and paved street. Price upon application.

GOOD BUILDING LOT on Hay-av on what is known as the Pottery Addition. Price $250.00. $25.00 down, balance $5.00 per month.

TWO GOOD LOTS in Henderson Addition. $250.00. $50.00 cash balance $6.00 per month.

A NUMBER OF GOOD building lots in the Hay addition, located on South Lawn-av and Hay-pl. Special price for quick sale.

S. M. SNYDER REAL ESTATE,
Geidel Building.

Latest Markets

LIVE STOCK MARKETS

CHICAGO.

UNION STOCK YARDS, CHICAGO, ILLS., Aug. 2.—HOGS—Receipts 7000 head, market 10@25c lower

Bulk	$21.25@23.00
Butchers	21.35@23.00
Packing	20.50@21.25
Light	20.50@23.15
Pigs	19.00@20.50
Roughs	19.25@20.25

CATTLE—Receipts 500 head, market steady

Beeves	$10.00@18.25
Butcher stock	6.75@14.25
Canners and Cutters	5.75@9.00
Stockers and feeders	6.75@16.25
Cows	6.75@14.25
Calves	16.00@17.00

SHEEP—Receipts 1000 head; market steady

Wool lambs	8.00@16.75
Ewes	2.75@9.00

PITTSBURG

PITTSBURGH, PA., Aug. 2. CATTLE—Receipts light; market slow.

Choice	$15.25@16.00
Good	14.00@14.75
Fair	7.50@12.00
Veal Calves	19.00@20.00

SHEEP AND LAMBS—Receipts light; market steady.

Prime wethers	10.50@11.00
Good	9.00@10.00
Fair mixed	8.00@8.35
Yearling lambs	8.00@16.50

HOGS—Receipts 5 double decks; market higher.

Prime heavy hogs	$23.00@23.25
Mediums	24.00@24.25
Heavy Yorkers	24.00@24.25
Light Yorkers	23.00@23.25
Pigs	23.00@23.25
Roughs	19.00@20.50
Stags	15.00@16.00

CLEVELAND

CLEVELAND, O., Aug. 2—HOGS—Receipts 800 head; market 5@10c higher

Yorkers	$23.75
Mixed	23.80
Mediums	22.85
Pigs	22.50
Roughs	20.00
Stags	16.00

CATTLE—Receipts 600 head; market slow.

Good to choice steers	$14.00@15.50
Good to choice heifers	9.00@11.00
Good to choice cows	8.00@10.00
Fair to good cows	6.00@8.00
Common cows	5.00@6.00
Good to choice bulls	8.00@10.00
Milchers	$75@$150

SHEEP AND LAMBS—Receipts 100 head; market steady.

Top	$16.00

CALVES—Receipts 100 head; market slow.

Top	$22.00

EAST BUFFALO.

EAST BUFFALO, N. Y., Aug. 2—CATTLE—Receipts 700 head; market slow steady.

Prime steers	$16.50@18.00
Shipping steers	15.00@16.25
Butcher grades	10.00@15.00
Heifers	9.00@14.00
Cows	4.00@11.00
Bulls	7.00@12.00
Milch cows and springers	$50@$165
Feeders	7.00@10.50

CALVES—Receipts 250 head; market active $1 lower

Cull to choice	$5.00@21.00

SHEEP AND LAMBS—Receipts 1,400 head; market active, common slow 50c lower.

Choice lambs	$15.75@16.00
Cull to fair	10.00@15.50
Yearlings	11.00@13.00
Sheep	5.00@10.50

HOGS—Receipts 1300 head; market active 10c lower.

Yorkers	$24.25
Pigs	23.00@23.25
Mixed	24.25
Heavy	24.25
Roughs	20.00@21.50
Stags	16.00@18.00

NEW YORK PRODUCE MARKET

Flour	dull unsettled
Pork	unsettled
Mess	60.00
Lard	dull lower
Middle West Spot	33.90@34.00
Sugar, raw	quiet
Centrifugal, 96 test	7.23
Molasses—	
Refined	quiet
Cut loaf	10.50
Crushed	10.25
Powdered	9.15
Granulated	9.00
Coffee, Rio, No. 7 on spote	22½@ .23
Tallow	weak
Special	20@ .21
City	.20¼
Country—	
Hay	firm
No. 1	2.10@ 2.15
No. 3	2.75@ 2.85
Clover	1.60@ 2.00
Dressed Poultry	firm
Turkeys	.40@ .43
Chickens	.40@ .43
Fowls	.22
Ducks	.35
Live Poultry	dull
Geese	.26
Ducks	.28@ .38
Fowls	.31@ .32
Turkeys	.25@ .30
Roosters	.21
Chickens, broilers	.34@ .40
Cheese	quiet
State Milk Common to specials	23@ 33½
Skims Common to Specials	.7@ 25½
Skims—	

TOLEDO GRAIN

TOLEDO, O., Aug. 2—CORN No. 3 yellow $2.00.

OATS, No. 2, white new 80@81c; old 77@78.

BARLEY, No. 2, $1.40.

CLOVER SEED, cash $29.75, Oct. 31.10, Dec. 29.75; March 30.25.

ALSIKE, Oct. 26.00; Dec. 25.55.

TIMOTHY, new cash and cash 5.50; Sept. 6.12½; Oct. 5.90; Dec. 5.95, March 6.10.

BUTTER, Brick creamery 57; packing stock 36 cents.

EGGS, selects strictly fresh 50c; fresh candled 46 cents.

HAY, unchanged.

LOCAL QUOTATIONS

LOCAL GRAIN and FEED

(Corrected by Hanley Milling Co.)

	Per Bu.
Wheat No. 1	$2.16
Wheat No. 2	2.13
Wheat No. 3	2.09
Retail.	
Bran, in purchasers bags	2.40
Middlings, in purchasers' bags	2.90
Screenings	2.60
Tankage	6.00
Diamond Hog Meal	4.50

POULTRY

(Corrected by Charles E. Lorenz)

Wholesale.	
Broilers	$ .38
Ducks (colored)	$ .22
Ducks (white)	.25
Geese	.15
Turkeys	.30
Chickens	.26
Spring chickens	.35
Roosters	.15
Retail.	
Spring chickens	.36
Geese	.20
Turkeys (alive)	.30
Ducks	.30
Chickens	.30
Roosters	.18
Broilers	.45
Springs chickens	.40

SEED MARKET

(Corrected by Charles E. Lorenz)

Selling Price	
Red Tops	$ .18
Alfalfa	18.00
Blue Grass	3.85
Orchard Grass	4.75
Mammoth Clover	29.00
Red Clover	29.00
Alsike	27.00
White Sweet	18.00
Yellow Sweet	6.00
Timothy	6.00
Rape Seed, per lb.	.15

THOMSON FEED STORE

Buying Price	
Loose hay (new)	$24.00
Baled hay	27.00
Baled straw	9.00
Selling Price	
Salt, 100-lb sack	$ 1.60
Oil meal (100 lbs.)	3.90
Timothy, per bu.	5.50

PRODUCE

Wholesale Prices	
Country butter	$.45@.48
Eggs	.42
Country lard	.28@.30
Retail Prices	
Creamery butter	$ .62
Country	.50@.55
Eggs	.47
Lard	.43
Oleomargarine	.40@.43
Honey, per lb.	.40
Sugar, per lb.	.11
Onions, lb	.10
Potatoes, lb.	.07
Apples	.06@.08

Stock Market

NEW YORK, Aug. 1.—Leading issues displayed a small amount of strength at the stock market opening today, but the general tendency was irregular. Transactions were rapid. United States opened at 109, off ⅛; Royal Dutch New York, 93½, up ½; New Haven 37½, off ¼; Studebaker 108⅛, up ⅛; Baldwin 110¾, up ¼; Republic Steel 93⅝, up ⅜; Crucible 134¼, up ¾; Bethlehem B, 94¼, up ¼.

CHICAGO GRAIN.

CHICAGO, ILLS., Aug. 2.—Opening CORN. May opened 1.55½; Sept. down 1¼; December up 1½.

OATS. Sept. down ⅞; Dec. up 1⅞.

PROVISIONS, lower.

CLEVELAND PRODUCE

CLEVELAND, O., Aug. 2.—Produce market:

BUTTER—Creamery in tubs, extras 57@57½ cents; firsts 56@56½ cents; prints 1 cent higher, fancy dairy 43½@47½ cents; packing 40@42 cents.

EGGS—firsts, new cases 46c; old cases 46½ cents; others unchanged.

POULTRY—Live fowls, 35@36c; broilers 40@46 cents; roosters 23@25 cents; ducks 38@40 cents.

CHEESE—American 35@40 cents per pound, brick fancy 33@35 cents; Swiss 43@58 cents; limburger 35@38 cents.

POTATOES—Michigan $3.25@3.50 a 150 pound sack; Florida $8.75@9.00 a barrel.

CHICAGO GRAIN—CLOSE

CHICAGO, ILLS., Aug. 2—CORN. Sept down 3; Dec. down 2½; May down 2.

OATS. Sept. down 1⅝; Dec. down 2.

PITTSBURGH PRODUCE

PITTSBURGH, PA., Aug. 2—Poultry alive hens 37@38 cents; roosters 24@25 cents, geese 23@25c; broilers 43@45 cents, turkeys 35@40 cents; ducks 35@38. Dressed: Hens 40@45 cents, roosters 32 cents; broilers 60@65 cents; ducks spring 48c; turkeys 50.

BUTTER: Prints 58@58½; tubs 57@57½c, cooking 44@47 cents. Ohio 54@57 cents.

THE 20 PAYMENT PLAN

QUICK LOANS EASY PAYMENTS

Why worry over money matters when you can easily borrow what you need from us on your Piano, Furniture, Teams, etc., without removal.

For example
$35.00 total cost $3.70
For four months

Or if you need more money and want longer time, we will loan you any amount up to $300.00, and give you 20 months time to pay back if you desire it.

Come in and ask for Free Booklet "The Twenty Payment Plan" which describes everything fully.

Call, write or phone.

OHIO LOAN CO.

Room 1, 448½ Main-St
Phone 858
Over The Buckeye
Under State Supervision.

PASTIME
THE HOME OF QUALITY

We are now planning for one year from today. We are thinking of August First 1920. To insure your future entertainment, we have built confidence. We are going to create a vast clientele of satisfied patrons. We are going to present such a good show every day that each patron will want to come back.

PASTIME
THE HOME OF A REAL PIPE ORGAN

The combination of our Theatres over the state enables us to have the "Pick Of The Pictures." Courteous attention, perfect projection are absolutely essential in conducting our house. We have retained the popular stars of last season and obtained new ones that will please you and win you.

PASTIME
THE HOME OF QUALITY

Stars of the Screen That Will Twinkle in Pastime Theatre Skies This Season

FOR YOUR APPROVAL WE WILL PRESENT, THIS SEASON 200 PARAMOUNT-ARTCRAFT FEATURES WITH THE FOLLOWING WELL KNOWN STARTS:—

James Montgomery Flagg—Fatty Arbuckle—Mack Sennett Comedies

FOR YOUR APPROVAL WE WILL PRESENT, THIS SEASON 52 GOLDWYN FEATURES WITH THE FOLLOWING WELL KNOWN STARS:—

Smiling Bill Parson's Comedies—One Each Week

FOR YOUR APPROVAL WE WILL PRESENT, THIS SEASON 52 SELECT FEATURES WITH THE FOLLOWING WELL KNOWN STARS:—

Next Week will be a Wonderful Week for the Movie Patron

Monday and Tuesday

Paramount Pictures Present
VIVIAN MARTIN
In
"THE FAIR BARBARIAN"
By Francis Hodson Burnett
Scenario by Edith M. Kennedy
Directed by Robert M. Thornby

A great love story by the world famous author of "Little Lord Fauntleroy" and "The Little Princess" by Vivian Martin in her personal interpretation has been a decided success in her many interpretations.

Also PATHE NEWS—The news of the world.

Utahna Tomorrow

MAE MURRAY
In
"HER BODY IN BOND."
Also RUTH ROLAND in "THE TIGER'S TRAIL"—No. 8.

Wednesday & Thursday

Goldwyn Presents
TOM MOORE
In
"THIRTY A WEEK."

He dared to love the daughter of the richest man in town.

Love sweepstakes and the scoundrel who led 'em all.

In which love buys more than money.

The romance of a thin jackrabbit and a stout bear.

It takes nerve to marry on thirty per.

They couldn't beat the luck of the Irish.

Everybody was against him, but he showed 'em!

He came, he loved, he conquered.

Also FORD EDUCATIONAL REEL.

Coming Attractions

DOLORES CASSINELLI and E. K. LINCOLN in "THE UNKNOWN LOVE."
MABEL NORMAND in "A PERFECT 36."
MARGUERITE CLARK in "BAB'S MATINEE IDOL."
DOUGLAS FAIRBANKS in "HEADIN' SOUTH."
GERALDINE FARRER in "THE HELL CAT."
CHARLES CHAPLIN in "SUNNYSIDE"
AURORA MARDIGANIAN in "AUCTION OF SOULS."
ALICE BRADY in "THE BETTER HALF."
NORMA TALMADGE in "THE FORBIDDEN CITY."
REX BEACH'S "TOO FAT TO FIGHT."
CLARA KIMBALL YOUNG in "THE ROAD THRU THE DARK."

The Masterpiece we have all been looking for

Mary Pickford
—IN—
"Daddy Long Legs"

In Jean Websters' famous story and play

The funniest, saddest, sweetest story in the world. The screen's greatest triumph.
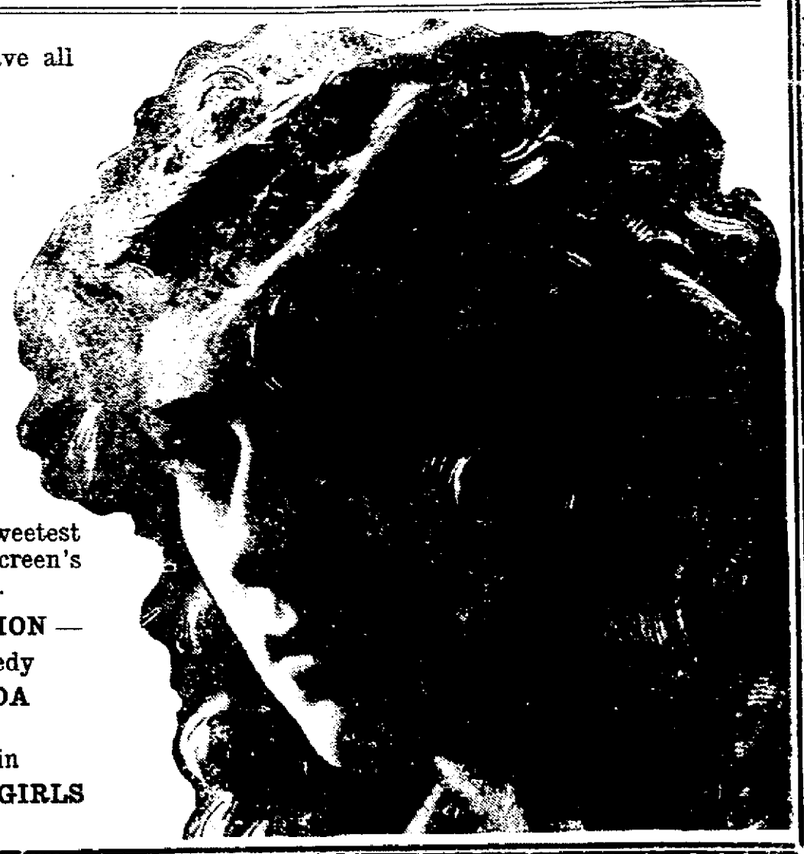
— EXTRA ATTRACTION —
Mack Sennett Comedy
LOUISE FAZENDA
And
MACK SWAIN in
THOSE ATHLETIC GIRLS